MARION

HARDING H.S.

OHIO

1928

1995.0328

Ex-
Libris

The Quiver 1928

The Quiver

1928

Compiled and Edited by

MARGARET SCHLIENTZ

EDITOR

GENEVIEVE STOWE

ASSISTANT EDITOR

The Quiver

Published by

The Senior Class

of

HARDING HIGH SCHOOL

DEDICATION

"A think of beauty is a joy forever:
Its loveliness increases; it will never
Pass into nothingness; but still will keep
A bower quiet for us, and a sleep
Full of sweet dreams, and health, and
quiet breathing."

—JOHN KEATS.

WE dedicate the Harding High School Quiver Annual of 1928 to Beauty; to beauty cultivated by sincerity of purpose; to beauty molded by noble thoughts; to beauty perfected by worthy ideals; and to beauty laden with happy memories. May the fullness of the years generously enrich and crown our memories with the unfolded beauty hidden within these pages.

FOREWORD

OURS is a delightful school. We preserve the unusual personalities of our faculty. We reveal the charming features of the 1928 Seniors, and permit a glimpse at those who will follow us. We recite our manifold activities. Our organizations are a delight. The achievements of our athletes are noteworthy. We have remembered those bits of fun which added spice to our happy school days.

THE STAFF

Editor-in-Chief ..... MARGARET SCHLIENTZ

Assistant Editor-in-Chief ..... GENEVIEVE STOWE

Faculty Advisor ..... LUCILE FOREMAN

Financial Advisor ..... K. H. MARSHALL

Business Manager ..... WALTER MOORE

Advertising Manager ..... HAROLD CARROLL

Circulation Manager ..... JAMES REED

Art ..... VEDA WALSH

Cartoons ..... JAMES SHIPLEY

Photo ..... WILLIAM GUTHERY

Assistant Photo ..... MARY TITSWORTH

CONTENTS

I FACULTY

II CLASSES

III ACTIVITIES

IV ORGANIZATIONS

V ATHLETICS

VI FEATURES

SCHOOL

"Benign and gracious Alma Mater watches,
While her sons and daughters grow in wisdom
That to her they may their homage pay."

Faculty

The old fable that tells of the folly of the searcher for beauty who passed between fields of beautiful flowers without noticing them, because his eyes were on the distant hills, finds ready application in contrasting present day educational philosophy with that of yesterday.

Fortunately, a new philosophy is guiding our present day student life. This new philosophy makes each day an important unit in the individual's program of living.

The Quiver is a reminding record of these days. For the Class of '28, it gives evidence of three years of wholesome citizenship at Harding High School. Graduation will mark no break in this current of citizenship. It no longer divides the preparation period from the practicing period. It is a pleasant occasion for the invoicing of short comings and points of strength.

We rejoice with the Quiver Staff in this record of the achievements of the Class of '28.

J. H. Mason.

The Quiver Annual is a cross section of student life in Harding High School. It should prove a source of ever increasing interest, joy and satisfaction to the young men and women who too quickly leave behind happy high school days to join the ranks of the great body of alumni.

Mastery of subject matter is permanent. However, class room experiences, social life, friendships, extra curricular activities, make happy high school days. The Quiver Annual hangs on the walls of memory, golden recollections of these joyful hours. "A thing of beauty is a joy forever." More truly might we say of this, it is a replica of treasured days which will grow in value as the years in number.

K. H. Marshall

OLLA ALLMENDINGER, PH.B.

Wooster College
Cornell
University of Wisconsin

Virgil
Cicero
Caesar

THOS. D. BAIN, B.S.

State Teachers College, Bowling Green

Biology
Botany
Geography
Physiography
Debate

D. M. BOHYER, A.B.

Ohio Wesleyan University
Summer School—Rockne and Meanwell
Warner and Allen—Wisconsin

World History
American History and Civics
Football and Basketball

A. E. COMPTON, A.B.

Wittenberg College
University of Wisconsin

Commercial Law
Salesmanship
Football and Basketball

EDITH L. BROWN, M.A.

Ohio State University
Columbia University

American History and Civics

MILDRED CROW, A.B.

Stanford University

World History
Commercial Law
Salesmanship

LOUISE CUNNINGHAM

Ohio State University
University of Wisconsin

World History
Physical Geography

RUSSELL C. DUNLAP, B.C.S.

College of Commerce
Wilmington College

Shorthand
Typing

LUCILE FOREMAN, B.S.

Miami University

Journalism
American Literature

JOHN GRIES, B.C.S.

Bowling Green State Normal
Heidelberg College

Bookkeeping
Typing

ISABEL FREER, B.A.

Allegheny College
Columbia University
University of Wisconsin

French

JEAN FREER, A.B.

Allegheny College
University of Wisconsin

English

MARY E. HELPHREY, A.B.

Bethany College
Ohio State University
Columbia University

English

TROLLA KLOPFENSTEIN, B.A.

Heidelberg College
Columbia University
University of Cincinnati

Caesar
World History

E. PAUL HUFFMAN, B.S.

Heidelberg College

Plane Geometry

A. F. LANTZER, PH.B., A.B.

Ohio Northern University
Wooster College
Wisconsin University
Ohio State University

Business English
Social Problems

ETTA JACOBY

Ohio Wesleyan University
Chautauqua School for Librarians

Librarian

HELEN JACOBY, B.A.

Oberlin College

American Literature
English II

HAZEL MARKWITH, A.B., B.S.

Ohio Wesleyan University
Ohio State University
Columbia University

English Literature

LYNDALL MILLER, B.S.

Bowling Green State Normal
Ohio State University

Bookkeeping
Commerce and Industry

PANSY RAUHAUSER, B.A.

Ohio Wesleyan University
Ohio State University
Columbia University

Modern History

RACHEL MCAFEE

Findlay College
Columbia University
American College of Physical Education, Chicago, Illinois

Physical Education

NELL HINKLIN

Harding High School

Office Secretary

MARY PENNOCK, B.A.

Ohio Wesleyan University

Caesar
English II

L. H. Rieker

Michigan Agriculture College

Shop

Howard M. Temple

Diploma in Public School Music
Ohio State University
Lake Forest College
University of Cincinnati
Columbia School of Music

Public School Music

Veda Shaw

Bliss College
Bowling Green State Normal

Stenography
Typing
Bookkeeping

Ruth Starr, A.B.

Ohio Wesleyan University

French
American Literature

C. H. Rensch

Ohio State University

Vocational

Priscilla Smith

Miami University
Columbia University

Domestic Science
Domestic Art

J. H. Smith, A.B.

Ohio State University

Physics

R. A. Todd

Ohio University

Printing
Shop Mathematics

Mabel Turney, B.A.

Ohio Wesleyan University
Columbia University
University of Wisconsin

Cicero
Plane Geometry

Margaret Wolfley, A.B.

Ohio Wesleyan University
University of Wisconsin

English Literature
English II

E. H. Shade, B.S.

Findlay College
University of Chicago

Chemistry

L. A. Webb, A.B.

Ohio Northern University
Ohio State University

Mathematics

1st and 2nd MATES

High School Day's

READY FOR A VOYAGE

A HARBOR FOR QUAINT VEHICLES

AEROPLANE!!

YOO HOO KIDS!!

ME AND MY CAPTAIN

HHS

NEVER ON TIME

CLASSES

"Its door's worn sill, betraying
The feet that creeping slow to school
Went storming out to playing"

Seniors

Vivian Rettig | Donald Hunter | Jane Shelton | Margaret Schlientz

THE SENIOR CLASS

Another year elapsed and the class of '28 joined the innumerable alumni. These Seniors spent a most successful year under the leadership of the second girl president in the history of the high school, Jane Shelton, and the following other officers: Don Hunter, vice-president; Vivian Rettig, secretary; and Margaret Schlientz, treasurer.

During the year twenty-nine Seniors were eligible for the National Honor Society. They had a prosperous and successful year under these officers: Walter Moore, president; Harold Waddell, vice-president; Cleo Creekbaum, secretary; and Miss Isabel Freer, treasurer. Although the Seniors of '27 thought they had set a precedent which would be hard for the class of '28 to improve upon, the class of '29 will have still more difficulty.

The Seniors of '28 offered another number to the entertainment course and sold enough tickets to have one more number added. A splendid course was presented.

This year as is usual every third year, they chose a new kind of rings and pins. On the shank is the symbol of Ohio. Harding High School is the only school in Ohio that is allowed to have this.

The Senior Play "Smiling Through" was one of the oustanding events of the year. The Seniors had every right to be proud of this production.

A new idea formed this year was the one of having separate editors for the Quiver Junior and Quiver Annual. Robert Elliott was editor of the Quiver Junior and George Stafford was assistant editor. Margaret Schlientz was editor of the Quiver Annual and Genevieve Stowe was assistant editor. Miss Foreman and the journalism classes assisted in both projects.

We reveled in the social, the "kid party," stunt day, the Junior-Senior banquet, and class day; but commencement brought us back to the reality that we were practically out of high school forever and the seriousness of it impressed us deeply.

We were represented in football by Captain Kramer, Evans, Smith, Reiff, Houghton, Lowe, Morrison, Stafford, Wright, Marshall, Lewis and Osterholt.

Contributors to basketball were: Evans, Cline, Cram, Stafford, Lewis, Gillis, Partridge, and Harold Carroll was Senior Student Manager.

Thelma Johnson and Merritt Marshall represented the Seniors in debate.

WAYNE ANTHONY *Vocational*

"Gaiety is soul's health."
Inter class Basketball 2, 3, 4; Inter class Baseball 2, 3, 4.

ETHEL AUGENSTEIN *Classical*

"The Dignity of Womanhood."
Inter Nos 2, 3, 4; Le Petit Salon 4.

ALICE ARTOPOEUS *Classical*

"Sweet Reasonableness."
National Honor Society 4; Inter Nos 2, 3, 4; Pres. 2; Reporter 4; Le Petit Salon 4.

CHARLES BABER *Scientific*

"Of manners gentle, of affections mild."
Interclass Track 3; Hi-Y Club 4; Roman Senate 2.

MARY ALICE BOYD *Classical*

"Virtue may be assailed but never hurt."
Belle of Barcelona 2; Glee Club 2, 3; Inter Nos 2, 3, 4.

FOREST CASS *General*

"And ever as he went some merry lay he sang."

Quiver Carnival 3; "So This Is London" 3; Inter class Baseball 3; Home room Basketball 4; Ye Merrie Players 3, 4.

HELEN BOTCHLETT *Commercial*

"If nobody cares for me, I'll care for nobody."
Kenton High 1.

ARTHUR CHENEY *Classical*

"In short he is a perfect cavilier, and to his very valet seemed a hero."

"So This Is London" Ass't Stage Manager 3; Interclass Basketball 4; Ye Merrie Players 3, 4; Le Petit Salon 4; Roman Senate 2, 3, 4; Vice President 3; National Honor Society 4.

PRINCESS ARONHALT *Classical*

"Soft is the Music that would charm forever."
Orchestra 4; Inter Nos 2.

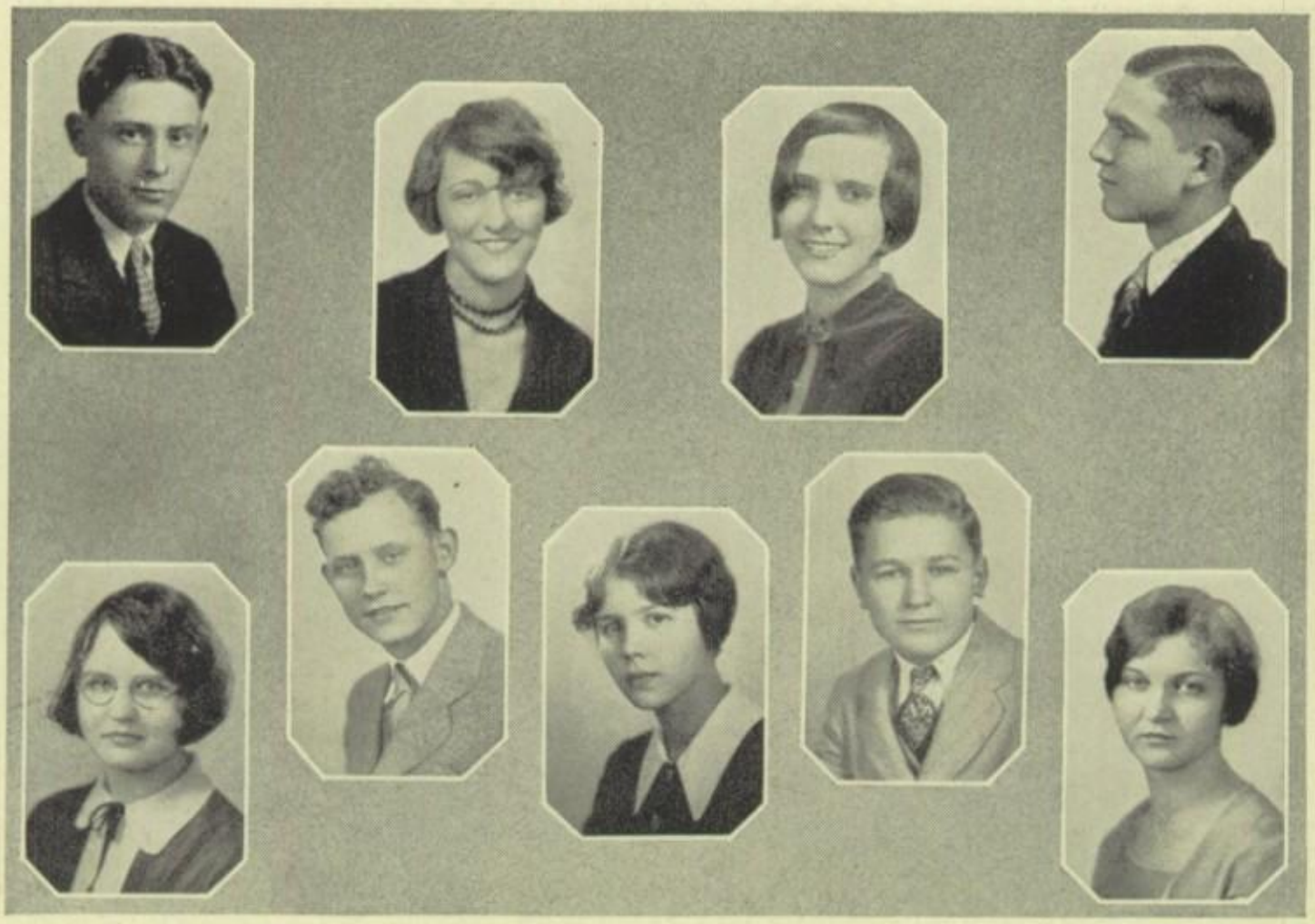

JASON ENGEL — *General*

"And thus I seemed a saint, when most I played the devil."

THELMA BARTON — *General*

"She dances like an angel. She is always laughing, for she has an infinite deal of wit."

Quiver Staff 4; "So This Is London" 3; Gym Exhibition 3; May Festival 2; Attendant 4; Ye Merrie Players 3, 4; Tironian Club 4; Reporter; Kinesian Club 4; Press Club 4; Concert 3; Quiver Carnival 2, 3, 4; Glee Club 3; Lecture Course Committee 4.

MARIAN BAKER — *General*

"There's a vein of mirth beneath her air of dignity."

May Festival 2, 4; Gym Exhibition 3; "Belle of Barcelona" 2; Glee Club 2; Kinesian Club 4; Quiver Carnival 2, 3, 4.

ROBERT ELLIOTT — *Classical*

"A master passion is the love of news."

"So This Is London" 3; Hi-Y Club 3, 4; Ye Merrie Players 3, 4, Vice-president 3; Roman Senate 3, 4; Editor of Quiver Junior 4; Press Club President 4; Inter class Baseball 3; Quiver Carnival 4; Lecture Course Committee 3; "Smilin' Through" 4; National Honor Society 4.

HELEN CARHART — *Classical*

"Kindness in another's trouble,
Courage in her own."

Quiver Staff 3; May Festival 4; Kinesian Club 4; Inter Nos 2, 3; Booster Club Vice-president 4; National Honor Society 4; Press Club Vice-president 3.

SALO FATE — *General*

"Nothing eludes me, everything's a hint."

HAZEL BARKLEY — *Classical*

"How all her care was but to be fair,
And all her task to be sweet."

May Festival 2, 4; Gym Exhibition 3; Inter Nos 2, 3, 4; Press Club 3, 4; National Honor Society 4; Quiver Staff 3; Kinesian Club 4.

WILLIAM FETTER — *General*

"A good friend and acquaintance."

Hi-Y 2, 3, 4; Glee Club 2, 3, 4; Athletic Baseball 2, 3, 4; Inter class Basketball 4; "Belle of Barcelona" 2; Concert 3.

GENEVIEVE BRYANT — *General*

"I find earth not grey but rosy."

May Festival 2; Gym Exhibition 3; Tironian Club 4.

ARTHUR CREASAP *Vocational*

"Friendship is love without his wings."
Industrial Research Club 4; Vocational Orchestra.

MARY DETRICK *Commercial*

"All soft and sweet the maid appears,
With looks that know no art."

BEULAH COTTRELL

Withdrawn.

WILLIAM EDDY *General*

"Well my deliberate opinion is—it's a jolly strange world."
Football 3; Inter class Basketball 4.

FLORA BELLE KUTZ *General*

"Rich in saving common sense."

ROSE MARIE BENSINGER *General*

"It was roses, roses all the way."

FRANCIS BLAKE *General*

"Live on! No touch of time shall cause
One wrinkle on thy smooth, unruffled brow."
Quiver Carnival 4; Football 2; Baseball 2, 3; Cheer-leader 4; Booster Club 2; Inter class Basketball 2, 3, 4.

JOSEPHINE AUGENSTEIN

Graduating with the class of '29.

PAULINE EDDY *Commercial*

"Maiden, with meek brown eyes."

DUANE CHURCH — *Scientific*

"He can put two and two together."

Band 1, 2, 3, 4.

MARY BARNHILL — *Commercial*

"How happy is she born and taught
That serveth not another's will."

Basketball 1.

HELEN BENTZ — *General*

"True as the day is long."

Tironian Club 4.

CHALMER CLINE — *Scientific*

"And thus I seem a Saint; when most I play a devil."

Varsity Basketball 3, 4; Inter class Baseball 1, 2, 3, 4; Inter class Basketball 2; Inter class Track 3, 4; Hi-Y Club 3, 4.

BETTY BRADY — *Commercial*

"With knowledge so vast, and with judgment so strong."

Basketball 1; Tironian Club 4.

HAROLD CARROLL — *General*

"And what at first had been an idle joy
Became a sober serious work for fame."

Quiver Staff Advertising Manager 3, 4; Quiver Annual Advertising Manager 3, 4; Basketball Manager 2, 3, 4; Hi-Y 2, 3, 4; Band Drum Major 4; Varsity H Club 4; Quiver Carnival 3, 4; Press Club 4.

MARCELLA BOWSER — *Classical*

"The nightingale envied my warbling music."

May Festival 2; "Belle of Barcelona" 2; Glee Club 2; Inter Nos 2, 3, 4; Le Petit Salon 4.

WALTER DAVIS — *General*

"Music is a key which opens hearts."

Band 2, 3, 4; Orchestra 2, 3, 4; Quiver Carnival.

DORIS BRADING — *General*

"Oh, to be in England, now that April's here."

Tironian Club 4.

RALPH EATON *General*

"Little, and lively, and spry."

THELMA JOHNSON *General*

"Nothing is so hard but search will find it out."

Agosta High School 1, 2, 3; Quiver Carnival 4; Debate 4; National Honor Society 4.

LEANORE GREENLAND *General*

"Her speech was soft and low as sweetest music."

WILLIAM JOHNSON *General*

"Still and solemn but still he had his fun."

MARIE JOHNSON *Classical*

"A girl who has so many pleasing ways."

"Belle of Barcelona" 2; Glee Club 2.

JOHN CALDWELL *Scientific*

"With a twinkle in his eye he watched for trouble."

Quiver Carnival 2, 3; Band 2, 3; Orchestra 2; Football 4; Basketball 4.

ELEANORE PFEIFFER *General*

"Eyes too expressive to be blue,
Too lovely to be gray."

Quiver Carnival 2, 3, 4; Quiver Staff 4; May Festival 2, 4; Inter Nos 2; Press Club Secretary 4; Kinesian Club 4; "Kentucky Belle" 1; "Smilin' Through" 4; Ye Merrie Players 4.

RALPH EMMONS *Vocational*

"To do work well is a noble aim."

Industrial Research Club 3, 4.

IRANEA KRAUS *General*

"I care for no one, no not I
If nobody cares for me."

MARION LEWIS — *General*

"The manners of Lord Chesterfield."
Varsity Football 3, 4; Inter class Basketball 2, 3; Varsity Basketball 4; Inter class Track 2, 3, 4.

DESDAMAE WINTERS — *Commercial*

"She murmurs near the running brooks
A music sweeter than their own."
Glee Club 3, 4.

RUBY ROTHFUSS — *General*

"Ever charming, ever new."
Booster Club 2; Quiver Carnival 3.

CHARLES OSTERHOLT — *Commercial*

"And ever as he went, some merry lay he sang."
Football 3, 4; Inter class Baseball 2, 3.

EDWARD HOUGHTON — *Scientific*

"Wit is the lightning of the mind."
Class Vice-President 2; Class President 3; Quiver Staff 4; "So This Is London" 3; Football 3, 4; Hi-Y 3, 4; Ye Merrie Players 3, 4; Press Club 4.

ELEANOR STANLEY — *General*

"Seeing only what is fair,
Sipping only what is sweet."
Quiver Carnival 3, 4.

RAYMOND RISOR — *Vocational*

"Our life is what our thoughts make it."
Vocational Treasurer 4; Vocational Basketball 2, 3; Vocational Research Club 4.

BLANCHE RAPP — *General*

"Blue as the corn-flower were her eyes."

JOHN EWING — *General*

"O, for an engine to keep back all clocks!"
Home Room Basketball 4; Quiver Carnival 3.

FRANK HEDGES *Classical*

"There is no knowledge which is not valuable."

Roman Senate 2, 3; Reporter for Roman Senate 4; Le Petit Salon 4; National Honor Society 4.

GERTRUDE GIDDINGS *Scientific*

"She touches nothing, but she adds a charm."

Quiver Carnival 4; Kinesian Club 4; "Smilin' Through" 4; Ye Merrie Players 4; National Honor Society 4.

PEARL CARPENTER *Commercial*

"None knew her but to like her,
None named her but to praise."

Ass't Exchange Editor 4; Press Club 4; Gym Exhibition 3; Tironian Club 4.

DONALD HUNTER *General*

"Men are only boys grown tall,
Hearts don't change much after all."

Class President 4; "So This Is London" 3; Booster Club President 4; Hi-Y Club 3, 4; Ye Merrie Players 3, 4; Le Petit Salon 4; "Smilin' Through 4.

JUANITA DISBRO *Commercial*

"She smiles so when one's right, and when one's wrong,
She smiles still more."

WEDDELL KERR *Scientific*

"Once in the flight of ages past,
There lived a man."

Hi-Y 3, 4; Orchestra 4.

MARGRETTA CURL *General*

"And then my heart with pleasure fills,
And dances with the daffodils."

May Festival 2, 4; Gym Exhibition 3; Kinesian Club 4.

HAROLD JENNINGS *General*

"Oh, youth whose hope is high."

Quiver Carnival 4; Inter class Basketball 2, 3; Basketball 1; Track 1, 3; Booster Club 2.

ETHEL CLARK *General*

"Blue were her eyes as the fairy flax."

Exhibition 3.

WILLIAM GUTHERY — *General*

"Sleep is sweet to the laboring man."

Photo Editor 4; Concert 2, 3, 4; Band 1, 2, 3, 4; Student Director 4; Orchestra 2, 3, 4; Glee Club 4; President of Band 4; President of Orchestra 4.

KATHERINE EYMON — *Classical*

"She moves a goddess and she looks a queen."

Quiver Carnival 4; Quiver Staff 4; May Festival 2; May Queen 4; Gym Exhibition 3; Inter Nos 2; President 3; Secretary 4; Press Club 4; Le Petit Salon 4; Kinesian Club President 4; National Honor Society 4; Lecture Course Committee 4.

NAOMI DOYLE — *Classical*

"I grudge not at another's gain,
I laugh not at another's pain."

Quiver Carnival 4; May Festival 2, 4; Exhibition 3; Inter Nos 2, 3, 4; Vice President 4; Le Petit Salon 4; Kinesian Club 4; National Honor Society 4.

ARTHUR GRIFFITHS — *Classical*

"Some men can do big deeds silently."

Roman Senate 2, 3, 4.

DOROTHA CREASAP — *Classical*

"Knowledge is Power."

May Festival 2, 4; Gym Exhibition 3; Orchestra 3, 4; Band 4; Inter Nos 2, 3, 4; Le Petit Salon Reporter 4; Kinesian Club 4; National Honor Society 4.

SHELBY HAMMOND — *Vocational*

"In size not very high, yet there's mischief in his eye."

Class Treasurer 2; Industrial Research Club 2, 3, 4.

MILDRED COLLINS — *Scientific*

"She had no wish but to be glad,
She hated naught but to be sad."

Gym Exhibition 3; Le Petit Salon 4.

EDWIN IREY — *Scientific*

"He is the fountain of honor."

Roman Senate 2.

CLEO CREEKBAUM

"Always smiling and full of fun,
She is liked by every one."

Gym Exhibition 3; Quiver Carnival 4; May Festival 2, 4; Kinesian Club 4; Treasurer; Inter Nos, Treasurer 2, 3, 4; Le Petit Salon, Treasurer 4; National Honor Society, Secretary 4.

MERRITT MARSHALL — *Classical*

"For even tho vanquished, he could argue still."

"So this is London" 3; Varsity Football 4; Ye Merrie Players 3, 4; Roman Senate 2; Varsity H club 4; National Honor Society 4; Debate 4.

RUTH GUTHERY — *Classical*

"The dignity of womanhood."

Quiver Carnival 4; May Festival 2, 4; Gym Exhibition 3; Kinesian club 4.

RUTH HAGEMAN — *Classical*

"But love's a malady, without a cure."

Gym Exhibition 3; May Festival 2, 4; Kinesian club 4.

WALTER MOORE — *Scientific*

"Virtuous and wise he is,
But not severe,
He still remembers that he is a youth."

Quiver Staff 3; Assistant advertising manager of Quiver Junior and Annual 3; Business Manager of Junior and Annual 4; Roman Senate 2; Press club, 3, 4; Le Petit Salon, President 4; Hi-Y club 3; Sec. 4; National Honor Society, Pres. 4; Quiver Carnival 3, 4; Ye Merrie Players 4; "Smilin' Thru" 4.

MILDRED DIEHL — *Commercial*

"All the joys of sense,
Lie in three words,
Health, Peace, and Competence."

May Festival 2; Gym Exhibition 3; Tironian Club 4; Boosters club 2; Glee Club 2.

DONALD MOREY — *General*

"A good man happy is a common good."

DOROTHY GRIFFITHS — *General*

"Kindness, nobler even than revenge."

ROBERT LINDSEY — *Scientific*

"They conquer who believe they can."

Quiver Staff Assistant Business Manager 4; Quiver Carnival 3, 4; Press club 3, 4; Booster club 2; Roman Senate 2; Le Petit Salon 4; Hi-Y club 3, 4; National Honor Society 4.

MILDRED HIGGINS — *Commercial*

"Gentle in manner;
Firm in reality."

Orchestra 3, 4; Special Orchestra 3; String Ensemble 3; Concert 3, 4.

La Verne Nash — *Vocational*

"Young fellows will be young fellows."

Eleanor Jones — *Commercial*

"Lightly come, lightly go."
Tironian Club 4.

Ruth Johnson — *Scientific*

"How happy are the good."
Attended three years at Robinson, Ill.

Dana McCroskey — *General*

"A friendly chap and good to know."

Grace Johnson — *General*

"A true friend is God's best gift."

Esther Johnson — *General*

"Ability involves responsibility."

Attended three years at Robinson, Ill.

De Ver Miller — *General*

"The innocent sleep."

Quiver Carnival 4; Football 2; Track 3; Inter class Basketball 1, 4.

Alfreda Jerew — *Commercial*

"A cheerful life is what the muses call love."

Frances Johnson — *Classical*

"Cool and aloof,
She views the motley crowd."

"Belle of Barcelona" 2; Glee Club 2, 3.

JOHN REIDEL *Commercial*

"He looks so meek and is not meek at all."
Tironian Club 4.

VIRGINIA HEFFELFINGER *Commercial*

"She dances like a flower
Swayed by the April breeze."
May Festival 2, 4; Gym Exhibition 3; Kinesian Club 4; Glee Club 3; Concert 3.

EDNA KESSELRING *General*

"There is a garden in her face
Where roses and white lilies grow."
Quiver Staff 4; May Festival 2; Gym Exhibition 3; Press Club 4; "Smilin' Through" 4; "Ye Merrie Players" 4; National Honor Society 4.

LAWRENCE PARTRIDGE *General*

"For him there is a story in every breeze."
Assistant Advertising Manager, Quiver 4; Orchestra 3; Press Club 4; Hi-Y Club 3, 4; Basketball 4; Varsity H Club 4.

HAZEL HUTCHINSON *Commercial*

"Unheard—they work,
Unseen—they win."

KARL PARSHALL *Vocational*

"Such sweet compulsion doth in music lie."
Industrial Research Club 2, 3, 4; Band 4.

ERMA HICKMAN *Classical*

"Of manners gentle
Of affection mild."
Quiver Carnival 3.

JOHN PARISH *Classical*

"Speech is silver
Silence is golden."
Band 1, 2, 3, 4; Orchestra 1, 2, 3, 4; Hi-Y Club 3, 4; "So This Is London" 3; Ye Merrie Players 3, 4; Press Club 4; Quiver Staff 4.

ANNA BELLE JONES *Commercial*

"A smile that is child like and sweet."
Gym Exhibition 3; Basketball 1; Tironian Club 4; Rooters Club 3, 4.

FRANK TURNER — *General*

"The road to success means hard work."

ESTHER WINFIELD — *Commercial*

"The mildest manners with the bravest mind."

HELEN ROBERTS — *Commercial*

"Quiet and nice."

Tironian Club 4.

DWIGHT MULVAINE

Withdrawn.

CAROLINE MILLER — *General*

"True worth is in being not in seeming."

HELEN LA RUE — *General*

"Full of the joy of living."

DOROTHY JONES — *Commercial*

"A friend to all."

VIRGINIA BACHMAN

"Heart on her lips, and soul within her eyes."

Glee Club 2, 3; "Belle of Barcelona" 2; May Festival 2, 4; Gym Exhibition 3; Kinesian Club 4.

DONNA LEFFLER — *Commercial*

"Steadfastness is a noble quality."

Gym Exhibition 1.

PAUL THOMAS *Scientific*

"For wisdom is better than riches."

Band 2, 3; Orchestra 2, 3; Quiver Carnival 3; Roman Senate 2.

MARTHALENE MELVIN *Commercial*

"Wit to persuade and beauty to delight."

Glee Club 3, 4; Quiver Carnival 2, 3, 4.

HAZEL BRISTLEY *Scientific*

"True as the needle to the pole
Or as the dial to the sun."

"Belle of Barcelona" 2; Glee Club Concert 3; Glee Club Concert 3; Glee Club 2, 3.

RONALD PORTER *General*

"He has an infinite deal of wit."

LAWRENCE ZUSPAN *Vocational*

"Curley hair and a winning smile."

Industrial Research 3, 4.

MILTON VAN SCOY *General*

"Solitude is sometimes the best of society."

Orchestra 2, 3.

PAULINE FOREMAN *General*

"Piping a vagrant ditty free from care."

Quiver Staff 4; Gym Exhibition 3; May Festival 2, 4; Glee Club 3, 4; Tironian Club 4; Kinesian Club 4; Press Club 4; Quiver Carnival 2, 3.

ROBERT GEORGE *General*

"Boys, take a chance, Columbus did."

"Belle of Barcelona" 2; Special Orchestra 2; Orchestra 2; Glee Club 3; Cheer Leader 3, 4; Booster Club 3; Hi-Y Club 2, 3; Band 2; Ye Merrie Players 4; "Smilin' Through" 4.

FRANCIS MCELROY *General*

"With mirth and laughter
Let old wrinkles come."

Football 1, 2, 3; Varsity H 2, 3.

CLYDE HARRIMAN — *General*

"My idea of an agreeable person is one who agrees with me."

Inter class Basketball 2, 3, 4; Inter class Baseball 2, 3, 4; Quiver Carnival 4; Booster Club 3.

MILDRED O'DOWD — *Commercial*

"Only a sweet and virtuous soul
Like seasoned timber, never gives."

HELEN MAYER — *Commercial*

"To see her is to love her."

"Kentucky Belle" 1; Tironian Club 4; National Honor Society 4.

PAUL RUDOLPH — *Scientific*

"Righteousness exalteth a man."

Hi-Y Club 3, 4.

BENJAMIN GILMORE — *General*

"I would both sing thy praise and praise thy singing."

Freshman Play 1; Glee Club 2, 3, 4; "Pocahontas 1; "Belle of Barcelona" 2; Varsity Basketball 1; Inter class Basketball 1, 2, 3; Inter class Baseball 1, 2, 3.

EDWARD FRANK — *General*

"A rare compound of jollity, frolic, and fun,
Who relished a joke,
And rejoiced in a pun."

Ye Merrie Players 2, 3, 4; Booster Club 3; "Stop Thief" 2; Home room Basketball 4; Quiver Carnival 3, 4.

LOUISE VIGOR — *Commercial*

"Eyes of most celestial blue."

May Festival 2, 4; Gym Exhibition 3; Glee Club Concert 3; Glee Club 3; Kinesian Club 4

JOHN FELLABAUM — *Vocational*

"A red-headed lad with a mischievous twinkle."

Basketball 3, 4; Baseball 2, 3, 4; Industrial Research Club 2, 3, 4.

FELIX HORN — *General*

"A young man whose hair was wondrous red."

EARL CAMP *Scientific*

"Thought is the soul of act."

Track 3, 4; Orchestra 2.

DOROTHA WILSON *Commercial*

"She was a ribbon to thy sight."

Quiver Carnival 4.

GLENNA SPLAWN

"Thy modesty's a candle to thy merit."

RICHARD E. WALKER *Vocational*

"And laughter holding both his sides."

Vocational Articles 2; Football 4; Baseball 4; Hi-Y 4; Vocational Research Club 3, 4.

ROSELLA SHAFER *Commercial*

"The music in my heart I bore,
Long after it was heard no more."

Tironian Club 4.

CRYSTAL SHARP *Commercial*

"For second thoughts, you know are best."

RICHARD COWAN *General*

"We are like musicians on the lake, whose melody is sweeter than he knows."

Band 2, 3; Orchestra 2, 3.

ELIZABETH SYLVESTER *Scientific*

"Slow and steady wins the race."

Attended La Rue High School first two years.

NETTIE TUMBLESON *General*

"Business overthrows all."

ROBERT WATSON — *General*

"Youth is wholly experimental."

LOLA HURST — *Commercial*

"Poets, beware! never compare women to aught in earth or air."

RALVIA MILLISOR — *Commercial*

"Hope is worth any money."
Tironian Club 4.

DONALD REIFF — *General*

"Would you have a football head,
You must early go to bed;
I tell you, and I tell't again,
You must be in bed at ten."
Football 4; Track Meet 3; Hi-Y 3, 4; Varsity H 4.

DONALD CRAM — *General*

"With modest air he played a mighty part."
Varsity Basketball 2, 3, 4; Inter class Basketball 1; Inter class Baseball 1, 2, 3, 4; Inter class Baseball Captain 1, 2; Inter Track Captain 3; Hi-Y Club 3, 4; Y Square Club 1.

DALTON RIDDLE — *Vocational*

"In wit a man,
In simplicity a child."
President of Vocational Class 2; Vocational Research Club 2, 3, 4.

IMOGENE MEARS — *Commercial*

"Her talents were of the more silent class."
Tironian Club 4.

RODERICK SYCKS — *Vocational*

"Love's the weightier business of mankind."
Vocational indoor Baseball; Vocational Quiver reporter.

WILBUR VAN METER

"His strength lays in his knowledge of man."
Band and Orchestra 2, 3.

JESSE RALSTON *General*
"Our patience will achieve more than our force."

LILLIAN SMART *Commercial*
"Life and love are all a dream."

EDNA MAE LUCAS *General*
"Sword of Common Sense Our surest Gift."
Glee club 2, 3, 4; Belle of Barcelona 2; Musical Concert 3; Glee Club Play 1; Orchestra 2.

HOMER GRIFFIS *General*
"Every one is the son of his own works."
Football 2; Orchestra 3, 4.

FLOYD D. BOWMAN *Vocational*
"He said true things."
Vice President of the Industrial Research Club 4.

HOWARD TENNANT *General*
"Not a frown to be seen on his steady brow and quiet mouth."

RUTH HALL *General*
"Hair that lights the darkest night."
Quiver Carnival 4.

CHARLES PRICE *Vocational*
"Speech was given to man to disguise his thoughts."

HOWARD WEBER *General*
"Style is the dress of thoughts for him."

MAYNARD SMITH — *Scientific*

"The schoolboy, with his satchel in hand,
Whistling loud to keep his courage up."

Inter class Basketball 2, 3, 4; Football 3, 4.

VIVIAN RETTIG — *Commercial*

"Beauty in distress is much the most affecting beauty."

Class Secretary 2, 3, 4; "Belle of Barcelona" 2; May Festival 2; Gym Exhibition 3; Tironian Club 4; Glee Club 2.

ROBERTA ROBERTS — *General*

"Full of sweet indifference."

Quiver Staff 4; Press Club 4; May Festival 2, 4; Gym Exhibition 3; Kinesian Club; Vice President 4; Glee Club 2.

EDWARD SLOAN — *Classical*

"A finished gentleman from top to toe."

Quiver Staff, Assistant Business Manager 3; Track Manager 3; "So This Is London" 3; "Belle of Barcelona" 2; Glee Club 2, 3, 4; Press Club 3, 4; Hi-Y Club 2, 3, 4; Ye Merrie Players 3, 4; "Smilin' Through" 4.

GENEVIEVE STOWE — *Classical*

"The stars that have most glory have no rest."

Assistant Editor Quiver Annual 4; "So This Is London" 3; May Festival 2, 4; Gym Exhibition 3; National Honor Society 4; "Ye Merrie Players" 3, 4; Press Club Treasurer 4; Inter Nos 2, 3, 4; Le Petit Salon 4; Kinesian Club 4.

MARGARET SCHLIENTZ — *Classical*

"No beauty's like the beauty of the mind."

Class Treasurer 4; Editor of Annual 4; May Festival 4; Inter Nos 4; Le Petit Salon 4; Kinesian Club 4; Press Club 3, 4; National Honor Society 4; "Smilin' Through" 4; "Ye Merrie Players" 4.

GEORGE STAFFORD — *General*

"Surely never did there live on earth a boy of kindlier nature."

Vice President Junior Class 3, Kentucky Belle 1; "So This Is London" 3; Quiver Staff 3; Foot-3, 4; Basketball 4; Hi-Y Club 2, 3, 4; President 4; Varsity H. Club 4; "Smilin' Through" 4.

ELMA SAGE — *Classical*

"Maiden's hearts are always soft;
Would that men's were truer!"

"Belle of Barcelona" 2; Orchestra 2, 3; Glee Club 2, 3, 4; Band 4; Gym Exhibition 3; May Festival 2, 4; Inter Nos 3; Kinesian Club 4; National Honor Society 4; "Smilin' Through."

JANE SHELTON — *Classical*

"I say the world is lovely.
And that loveliness is enough."

Class President 4; May Festival 2, 4; Gym Exhibition 3; National Honor Society 4; Booster Club 4; Inter Nos 2, 3, 4; Secretary 2; Kinesian Club 4.

WILLIAM STAIR *Classical*

"Good order is the foundation of all good things."

Roman Senate 2, 3, 4; President 4; Hi-Y 2, 3, 4; National Honor Society 4; Booster Club 2, 4.

MARTHA TSCHANEN *Scientific*

"The glory and freshness of a dream."

Quiver Staff 3; Press Club 3, 4; May Festival 2, 4; Gym Exhibition 3; Quiver Carnival 2, 3, 4; Kinesian Club 4.

MARY TITSWORTH *General*

"Whose face is this so musically fair?"

Quiver Carnival 3, 4; Quiver Staff 4; Annual Photo Editor 4; May Festival 2, 4; Maid of Honor 4; Gym Exhibition 3; Kinesian Club 4; Inter Nos 2, 3, 4; Ye Merrie Players 3, 4; Press Club 4; National Honor Society 4; "So This Is London" 3; "Smilin' Through" 4; Vice President Le Petit Salon 4.

HUGH WRIGHT *Scientific*

"Nothing but death will part me from my dignity."

Football 4; Hi-Y Club 2, 3, 4; Varsity H 4; "Smilin' Through" 4; Ye Merrie Players 4.

LUCILLE SCHINDLER *Commercial*

"As sweet as an old-fashioned garden."

Quiver Staff 3; May Festival 2, 4; Press Club 3, 4; Glee Club 2, 3, 4; Kinesian Club 4; National Honor Society 4.

MARTHA TROTT *General*

"Poetry, music, love—and the greatest of these is love."

May Festival 2, 4; Gym Exhibition 3; Kinesian Club 4.

HAROLD WADDELL *Classical*

"The man of wisdom is the man of years."

Freshman President 1; Sophomore President 2; Quiver Advertising Mgr. 3; Business Mgr. "So This Is London" 3; Football Manager 3, 4; Varsity H Club 4; Press Club 3, 4; National Honor Society; Hi-Y Club 2, 3, 4; Business Mgr. "Smilin' Through" 4; Ye Merrie Players 3, 4.

LEORA THOMPSON *General*

"The fairest flower that ever saw the light."

Press Club 4; May Festival 2, 4; Tironian Club 4; Kinesian Club 4; Glee Club 2; Quiver Staff 4.

RUTH SCHOTT *Commercial*

"Her ways are ways of pleasantness, and all her paths are peace."

May Festival 2; Gym Exhibition 3; President Tironian Club 4.

ROLAND SNOW — *Scientific*

"If I've been merry what matter who knows."

Quiver Carnival 2, 3, 4; Band 2, 3; Orchestra 2, 3; Roman Senate 2; National Honor Society 4.

MABEL MIDLAM — *Commercial*

"So young, so fair,
So good, without foe."

MABEL MCPEEK — *Commercial*

"A modest maid with gentle air."

Tironian Club 4; Booster Club 2, 4.

WILLIAM SLACK — *Scientific*

"A mild indifferentism."

IRENE OBORNE — *Classical*

"Say not that she did well or ill
Only 'She did her best.'"

Quiver Carnival 4; May Festival 4; Inter Nos 2; Kinesian Club 4.

ANA BETH POHLER — *General*

"And like winds in summer sighing
Her voice is sweet and low."

Class Secretary 1; "Kentucky Belle" 1; "Belle of Barcelona" 2; May Festival 2, 4; Gym Exhibition 3; Inter Nos 2, 3; Kinesian Club 4; Glee Club 2, 3; Ye Merrie Players 4; "Smilin' Through" 4.

ROBERT THOMPSON — *General*

"He wears the rose of youth upon him."

Hi-Y Club 4; Senior Ring and Pin Committee.

ESTHER REISSINGER — *Commercial*

"Some thing attempted
Some thing done,
Has earned a night's repose."

Quiver Reporter 4; Tironian Club—Treasurer 4; Press Club 4.

RUTH SYCKS — *Commercial*

"A simple maiden in her flower,
Is worth a hundred coats of arms."

Tironian 4; May Festival 4.

RICHARD SNYDER — *Scientific*

"The right man in the right place."

Inter class Basketball 2.

LOUISE EDDY — *General*

"Courteous manner and a ready smile."

Quiver Stenographer 4; Tironian Club 4; Press Club 4; Quiver Carnival 4.

FLORENCE DAUM — *General*

"Graceful and tall,
She walks in the hall."

Tironian Club 4.

CHARLES KRAMER — *Scientific*

"I care not a fig for the cares of business,
Politics fill me with doubt and dizziness."

Inter class Basketball 2; Inter class Baseball 2; Varsity Football 3, 4; Captain 4; Varsity H 3, 4.

KATHLEEN GUIDER — *General*

"A fresh and fair young maid."

ROBERT SHOEMAKER — *Vocational*

"Quiet and shy,
With aims very high."

Interclass Baseball 2, 3, 4.

LUCILLE GRUBER — *General*

"Blue as the gentian were her eyes."

Claridon High School 1, 2; Harding High School 4.

JOHN KOENIG — *General*

"Where there's a will there's a way."

LEATHA DAVIS — *General*

"Quiet in manner but full of noble thoughts."

CHARLES EVANS — *General*

"With feats of magic he entranced them all."

Football 3, 4; Basketball 3, 4; Inter class Baseball 2, 3, 4; Track 2, 3, 4; Hi-Y 2, 3; Vice-President 4; Varsity H 2, 3; President 4.

ANNA VON ENDT — *General*

"Love like mine must have return."

Orchestra 2, 3, 4; Concert Master 4; Glee Club 4; May Festival 2; Gym Exhibition 3; Tironian Club, Vice-President 4; "Smilin' Through" 4; Ye Merrie Players 4.

HELEN WARD — *General*

"She walks in beauty like the night
Of cloudless climes and starry skies."

May Festival 2; Attendent 4; Ye Merrie Players 3, 4; "So This Is London" 3; Tironian Club 4; Booster Club 4; Kinesian Club 4; Gym Exhibition 3; Quiver Staff 4; Glee Club 2; "Belle of Barcelona" 2; Quiver Carnival 2, 3, 4.

JOHN GILLIS — *General*

"For his heart is like the sea,
Ever open, brave, and free."

Quiver Carnival 4; Varsity Basketball 2, 3, 4; Inter class Baseball 2, 3; Varsity H Club 2, 3, 4.

ROSALIE ZEISLER — *Commercial*

"A modest manner, and a winning way."

Glee Club 3; Booster Club 3, 4.

MARY KATHRYN WARD — *Classical*

"Earnestness is the best gift of mental power."

Quiver Carnival 4; Quiver Staff 4; "Belle of Barcelona" 2; Gym Exhibition 3; Le Petit Salon 4; Inter Nos 2; Press Club 4; Kinesian Club 4; May Festival 4; Concert 3.

JOHN BUSH — *Scientific*

"Let men say whate'er they will
Woman, woman, rules them still."

Class President 1; "Kentucky Belle" 1; Inter class Baseball 1, 2, 3; Inter class Basketball 2, 4; Hi-Y 2, 3, 4; Quiver Carnival 4.

DOROTHY ZIEG — *Classical*

"But the gladness of her gladness
And the sadness of her sadness
Are nothing, Charles,
To the badness of her badness when she's bad."

Class Treasurer 3; Quiver Carnival 3, 4; Gym Exhibition 3; Inter Nos 2, 3; Le Petit Salon 4; Booster Club 3; Glee Club 3; Orchestra Librarian 3; Kinesian Club Sec. 4; National Honor Society 4; May Festival 2, 4; Attendant 4.

SELMA WELCH — *Normal*

"Hers was a loyal nature."

Quiver Staff 4; Press Club 4; May Festival 4; Quiver Carnival 3, 4; Kinesian Club 4; Gym Exhibition 3.

CLYDE WENDELL — *General*

"Deeper and deeper let us toil,
In the minds of knowledge."

Sophomore Class President; Roman Senate 2, 3; National Honor Society 4.

WILLIAM LOWE — *General*

"Love is so different with us men."

Varsity Football 3, 4; Inter class Baseball 2, 3; Inter class Basketball 2, 3, 4; Track 3; Varsity H 3; Hi-Y 2, 4.

DONALD RINEHART — *Scientific*

"The world's no better if we worry,
Life's no longer if we hurry."

Band 2; Roman Senate 2; Inter class Basketball 3, 4; "Kentucky Belle" 1; Varsity Basketball 1; Football 1.

GLENN DUFFEY — *General*

"As merry as crickets."

Quiver Carnival 2, 3; Orchestra 1, 2, 3, 4; Advertising Manager, Band 1, 2, 3, 4; Booster Club 4.

SENIOR CLASS 1-2-3 YEARS

The Seniors, after passing a hard row of stumps, arrive at the end of their learning at Harding High school. Faintly they remember that day in September, 1925, when they entered Harding as a group of 333, eager for higher knowledge, having gone through the Freshman year with Harold Waddell, president; Samuel Murphy, vice-president; Roberta Roberts, secretary-treasurer; and Cleo Creekbaum, cheer-leader; at Central Junior High; and John Bush, president; Mary Titsworth, vice-president; Ana Beth Pohler, secretary; and Merritt Marshall, treasurer at Vernon Heights.

With the help of the teachers and upper classmen we, as a Sophomore class, were very successfsul in the sale of debate tickets and other projects in which we took an active part. The guiding officers this year were: president, Harold Waddell; vice-president, Edward Houghton; secretary, Vivian Rettig; and treasurer, Shelby Hammond. Dwight Ansley, Charles Kramer, and Edward Houghton answered the '25-'26 football call and received honorable mention. Donald Cram, as captain, led the class in baseball.

On entering the Junior year we earnestly gathered together in West Hall and elected: Edward Houghton, president; George Stafford, vice-president; Vivian Rettig, secretary; and Dorothy Zieg, treasurer, as leaders for the year.

In the fall of 1926, football claimed Edward Houghton, Charles Kramer, and William Lowe on the varsity team, and gave them letters. Charles Kramer was chosen captain for the '27-'28 season.

Next came basketball, and those making the varsity team were Charles Evans, Edward Houghton, John Gillis, and George Stafford. John Gillis and Charles Evans received letters, while Stafford received honorable mention.

"So This Is London," a three-act comedy, was given as the Annual Junior Play. Genevieve Stowe and George Stafford took the leading parts.

In order to create more interest, a "hard time" party was given April 22, and proved to be a decided success.

The year ended with the Junior-Senior banquet which the Juniors gave the departing Seniors.

SENIOR CATALOGUE

Name	Nickname	Hobby	Favorite Expression	Ambition	Eyes
Aronhalt, Princess	Princess Maud	Studying	I will	To be a musician	Straight
Anthony, Wayne	Mark	Shop	That's right	To own a monkey wrench	All right
Artopoeus, Alice	Al	Leroy D.	I've studied	To be perfect	Blue
Augenstein, Ethel	Ethel	Studying	None	School teacher	Four
Baber, Charles	Chuck	Baking bread	Hey	Be a broker	There
Bachman, Virginia	Ginny	Bridge	What?	School teacher	Nice
Baker, Marian	Baker	Dating	Gripe	Be a model	Blue
Barton, Thelma	Ted	Newt. Minard	Won't do it	Be a second Joan Crawford	Flirty
Barnhill, Mary	Mary	Going to shows	Oh say?	Be a secretary	Two
Barkley, Hazel	Hazel	C. Cline	Heavens	Social Worker	Pretty
Bensinger, Rose Marie	Rosie	Typing	I did too	Be a butterfly	Big
Bentz, Helen	Helen	History	I don't know how to say it	Get married	Brown
Blake, Francis	Benny	Donna	Don't be funny	Be a florist	Hazy
Botchlett, Helen	Dutch	Shorthand	Heck	Expert Typist	Wide
Bowser, Marcella	Marcella	Whistling	Garlic!	Be a famous whistler	Gentle
Boyd, Mary Alice	Mary A.	Gossiping	Gosh!	Be a school marm	Blue
Brading, Doris	Doris	Talking	Ya shure?	Be an old maid	Funny
Brady, Betty	Betsy	Actin' Nice	Oh gee!	Be a spinstress	Open
Bristley, Hazel	Hazel	Eat	I don't know	Get a good grade in French	Flighty
Bryant, Genevieve	Jennie	Tender's	Where's Mildred	Get a man	Dreamy
Bush, John	Johnny	Sleeping	Bob	Learn to drive a car	Wicked
Caldwell, John	Johnny	Sweeping	Hey!	To pass	Shut
Camp, Earl	Earl	Talking	57 varieties	Own Van Camps	Two
Carroll, Harold	Pest	Marching	I'll be seein' about it	Study	Blue
Carpenter, Pearl	Splinter	To get A's	I'm busy	Gain weight	Blue
Carhart, Helen	Plain Helen	Studying	My gosh!	School teacher	Magnetic
Cass, Forest	Cassy	Dating	Bah, Jove!	Orator	Sky-blue-pink
Cheney, Arthur	Art	Bowling	Yeh-h-h?	Be a joker	Round
Church, Dwane	Dwane	Going without his rubbers	Aw-w-w?	Sail in a cruiser	Bashful
Clack, Ethel	Etty	Dates	You don't say so!	Join the movies	Magnetic
Cline, Chalmer	Chancy	Basket-ball	You bet	Star basketball player	Wonderful
Collins, Mildred	Mick	Blushing	Got any gum?	Own a peanut stand	Entrancing
Cowan, Richard	Dick	Playing at the Marion	Boys	Direct an orchestra	Starry
Cram, Donald	Don	Basket-ball	Gosh neds	Guess?	Blue
Creasap, Dorotha	Dot	Vergil	What do you want?	Ride a bike	Various
Creekbaum, Cleo	Shunshine	Bill Lowe	I'm coming	To grow tall	Laughing
Curl, Margaretta	Gretta	Don't ask her	You would	Marry money	Outrageous
Daum, Florence	Flo	Vamping	No	Go into the movies	Vampish
Davis, Walter	Davy	Breaking hearts	Oh I'm sorry	To be distinguished	Medium
Davis, Leathea	Leathea	Cliff	Aw now	Be a nurse	Two
Detrick, Mary	Mary	Waving hair	Does it look alright?	To have long hair	Dreamy
Diehel, Mildred	Bob	Dates	Sure—why not?	Get married	Square
Disbro, Juanita	Juanita	Walking	Dear me	To have false teeth	Square
Doyle, Naomi	Nomy	Studying	Nuts	Teach school	Wide
Duffy, Glenn	Duff	Norma	Hi	Drawing	Staring
Eaton, Ralph	Shorty	Hard tests	Let's have a test	Grow fat	Muddy
Eddy, Pauline	Eddy	Foot-ball	Oh!	Be a school teacher	Brown
Eddy, William	Bill	Hating women	Oh!	Be a bachelor	Hidden
Eddy, Louise	Skeezics	Cards	Oh gee	Be a champion typist	Speckled
Elliott, Robert	Bob	Editing Quiver	I don't know	Pass Physics	Keen
Engle, Jason	Angel	Jokes	Hey	Orator	Large
Evans, Charles	Chuck	Sending roses	Well	Be famous	Slanting
Ewing, John	Johnny	F's	They would	To graduate	Whimsical
Eymon, Kathryn	Kate	Being smart	Anything	Be Miss America	Beautiful

Name	Nickname	Hobby	Favorite Expression	Ambition	Eyes
Fate, Salo	Silo	Peggy	Oh you did	Run the Star	Goofy
Fellabaum, John	Johnny	Swimming	G'wan	Aviator	Damp
Fetter, William	Bill	Schlientz	Let's open a window	To be chief janitor	Puffy
Foreman, Pauline	Polly	Dancing	Paul said—	Be a second Norma Shearer	Snappy
Frank, Ted	Ted	Girls	Hello members!	Perpetual youth	Green
Giddings, Gertrude	Gerty	Vergil	Got a vanity case?	Get Vergil	Irish-blue
Gilmore, Ben	Benjamin	Singing	Well	Go with Ted	Ardent
Gillis, John	Johnie	Alma Ruth	Where's Alma?	To keep training	Sunk
Greenland, Leanore	Leanore	Dating	And he said—	Say?	Green
Griffiths, Dorothy	Dot	Jim	Yes, dear	Cook	Two
Griffiths, Arthur	Art	Farming	Rats	Second Rudolph	Dreamy
Griffis, Homer	Has none	Acting dumb	Get me a date?	To graduate	Crossed
Grimes, Ernest	Ernie	Working	Yes, sure	Be an engineer	Intelligent
Gruber, Lucille	Lucy	Dates	I took them home	Bill Guthery	Beautiful
George, Robert	Bob	Gladys	Shucks	Get married	Four
Guider, Kathleen	Kate	Short-hand	When?	Get a job	Different
Guthery, William	Bill	Playing a cornet	That's it	Be a photographer	Brown
Guthery, Ruth	Booful	Bob	What do we have in French?	She doesn't know	Wicked
Hageman, Ruth	Ruthie	Buying clothes	Oh you did	To be collegiate	Indifferent
Hall, Ruth	None	Studying	Oh gee	Be a school teacher	Two
Hammond, Shelby	Ash	Jane Lust	Hello stuff	Be a Phi Delt	Terrible
Harriman, Clyde	Wink	Talking	Well come on	Get rich quick	Pretty big
Hedges, Frank	Doc	Looking for a bug	Get that truthfully	Be a doctor	Coal
Heffelfinger, Virginia	Ginny	Dates	Ach	To get Wilbur P.	Miserable
Hickman, Erma	Irma	Powdering her nose	Terrible	To graduate	There
Higgins, Mildred	Milly	Typing	Oh gee	Musician	Green
Horn, Felix	Big boy	Taking pictures	Not printable	Meriam	Cat
Houghton, Edward	Ed	Wanting table	Clark bar?	Street cleaner	Crossed
Hunter, Donald	Don	Playing in study hall	Shoot	Vivian	Scared
Hearst, Lola	Just Lola	Studying	Huh	Like all men	Each side of the nose
Hutchinson, Hazel	None	Movies	Really I don't know	Stenographer	Common
Irey, Edwin	Ed	Miriam	See you in church	To laugh	Peaked
Jennings, Harold	Jinx	Driving a car	What causes that?	Anything	Uncontrollable
Jerew, Alfreda	Alfy	Shipley	Oh you say you did?	Get married	Vampy
Johnson, Esther	Ett	Physics Lab.	Do we practice?	Be a tite rope walker	Dark
Johnson, Francis	Fanny	Carrying keys	Read this Vergil	Be a low brow	Blue
Johnson, Grace	Grace	Gum	Oh do let's	Go to heaven	Fixed
Johnson, Marie	Marie	Being herself	In a minute	Teach History	Closed
Johnson, Ruth	None	Smiling	Oh gee!	Get good grades	Different
Johnson, Thelma	Thelma	Public Speaking	Uh Huh	Be an orator	Enormous
Johnson, William	Billie	Driving the Jordan	Will'y	Get smaller	Green
Jones, Eleanor	Eleanor	Reading	Aw heck	To reduce	Black
Jones, Anna Belle	Annie	Civics	That's not right	To tell stories	Large
Jones, Dorothy	Dot	Giggling	Huh	Find a man	Large
Kerr, Weddell	Weddell	Practicing his music lesson	Je ne sais pas	Be a musician	Smiling
Kesselring, Edna	Babe	Forrie	Shouldn't ought to	Be a poetess	Dreamy
Koenig, John	Johnny	Driving a car	Jupiter	Be a printer	Snappy
Kramer, Charles	Tubby	Going to Upper	Cheese and crackers	Be a cop	Dazed
Kraus, Irenaea	Kraus	Skipping school	Gee, I'm tired!	Learn to inhale	Calm

Name	Nickname	Hobby	Favorite Expression	Ambition	Eyes
Kutz, Florabelle	Florabelle	Typing	Gee	To be a "Tillie the Toiler"	What have you?
Leffler, Donna	Don	Smiling	My gosh	Be a school teacher	Blue
Lewis, Marion	Bud	Dressing up	You did	To find Ansley	Different
Lindsey, Robert	Bob	Studying	Has he one?	To be president	Plenty hot
Lowe, William	Bill	Cleo	Bear-shaving	Pass English Lit.	Far away
Lucas, Edna	Eddie Mae	Getting John	Gee	Be a housewife	Wicked
Marshall, Merritt	Marshall	Rating	-/?%("$---	To be full once	Cocky
Mayer, Helen	Helena	Getting shorthand	Oh you know	Be different	Just right
Mears, Imogene	Genie	Dogs and dancing	I wouldn't	Be a stenographer	Grey
Melvin, Marthalene	Mart	Talking	Hot Dog	Go to Columbus every day	Brown
Midlam, Mabel	Mab	Typing	You don't say	To graduate	Dazed
Millisor, Ralvia	Ravalive	Walking	Why	Be Mrs. Thrush	Pretty
Miller, Caroline	Carrie	Getting Physics	Oh land	To be an attacher	Soft brown
Miller, De Ver	De Ver	Sleeping	For goodness sake	To be the commander-in chief of the Army and Navy	Twins
Moore, Walter	Walt	Loafing	Let me sleep	He doesn't know	?
Morey, Donald	Don	Hasn't any	Expressionless	No ambition	Don't ask us
Morrison, Osmond	Bus	Acting	Whoopie	Go to New York	Blue
Murphy, Samuel	Sam	Smiling	Howdy you do	To be a typist	Sleepy
McCreary, Arthur	Art	Sleeping	I don't know	To graduate	Dreamy
McCrosky, Dana	Dana	Dressing up	When?	To have a girl	Dark
McElroy, Francis	Mac	Talking	Heavens	To graduate	Romantic
McPeek, Mabel	Mabel	To study History	Hasn't any	Be a champion typist	Rotten
Nash, LaVerne	Lavern	Skating	Please do	Live on Bennett Street	Little
Oborn, Irene	Irene	Studying	What's the Vergil lesson?	To teach school	Bright
O'Dowd, Mildred	Millie	Chewing gum	Got a comb?	To have straight hair	Baby blue
Osterholt, Charles	Chuck	Studying	Can you prove it?	Mildred O'Dowd	Green
Parish, John	Parish	Arguing	You don't say so?	To have a date	Keen
Parshall, Karl	Kink	Collecting stamps	Heck, no	Designing	Green
Partridge, Lawrence	Buddy	Basket-ball	Dummy	To live long	Dopy
Pfeiffer, Eleanore	Pfeif.	Dick	Anything	To get married	Beautiful
Pohler, Ana Beth	Betty	Meredith Repp	Hello	Huntington, Indiana	Watery
Porter, Ronald	Ron	Actin' cute	Say you dummy	To be a barber	Black
Price, Charles	Chuck	Making things	Oh	To have "it"	Expressive
Ralston, Jesse	Jack	Going to church	Mon Dieu	Mary K. Ward	Frank
Rapp, Blanche	Blanche	Powdering	Comb, please	To go steady	Two
Reidel, John	John	Walking	Get out deacon	To be a Billy Sunday	Purple
Reiff, Donald	Don	Driving a Ford	Oh my soul	To rate good grades	Crazy
Reissinger, Esther	Et	Studying	Dear	To be a typist	Hazel
Rettig, Vivian	Biddy	Don	Now	To be a heart-breaker	Inquisitive
Riddle, Dalton	Riddle	Working	Giggle-giggle	To leave a trail of broken hearts	Knock-out
Rinehart, Donald	Don	Grinning	Yes sir, that's her	To travel	Swollen
Risor, Raymond	Ray	Dates	I say I did	To be a hero	Striking
Roberts, Roberta	Bob	Eating	When do we eat?	To be Mrs. Bush	Peppy
Roberts, Helen	Helen	Studying	No, I don't	To be a school teacher	Big
Rothfuss, Ruby	Ruby K	Earl G	I don't understand	To be smart	Dull
Rudolph, Paul	Ruddy	Being good	Well, well	To be a Physics Professor	Awful
Sage, Elma	Sagey	Ducky	Got your Vergil?	To be good on the saxaphone	Daring
Schindler, Lucille	Lucy	Hugh	Hey?	To get married	Expressionless
Schlientz, Margaret	Maggy	Quiver Annual	Oh kid	To be a nurse	Smiling

Name	Nickname	Hobby	Favorite Expression	Ambition	Eyes
Schott, Ruth	Ruthie	Shorthand	Aw shoot	To cook	Brown
Shafer, Rosella	Rozie	Music	Oh my	To be a private secretary	Creepy
Sharp, Crystal	Criss	Riding trucks	Darn	To get a man	Some
Shelton, Jane	Janey	Going to Upper	Gosh	To be president of the U. S. A.	Bluish-black
Shoemaker, Robert	Bob	Shop	Did you?	To make his hair lay down	Purple
Slack, William	Bill	Chemistry	Well, you see I—	To succeed Mr. Smith	Bold
Sloan, Edward	Ed	Bluffing	Aw, you ham!	To stay out all night	Common
Smart, Lillian	Lil	Riding the street car	Do you remember?	To be a heroine	Brown
Smith, Maynard	Smitty	Making excuses	Aw, now	Has he one?	Lazy
Snow, Roland	Snowy	Keeping the sun out of study hall	Blab—blab	To be the tallest man of the school	Dewy
Snyder, Richard	Dick	Being awkward	Questionable	Own a gas station	Cute
Splawn, Glenna	Glenn	Civics	Hello	To be lazy	Small
Stafford, George	Ducky	Athletics	Worms	To be mayor of Marion	Gorgeous
Stair, William	Bill	Bowling	Check	To be a bowler	Green
Stanley, Eleanor	None	Typing	Oh my hair	To be a nurse	Blue
Stowe, Genevieve	Gen	Being busy	Oh!	To be a dietitian	Light blue
Sycks, Roderick	Rod	Selling tickets	Buy a ticket?	To be a traveling salesman	Brownish
Sycks, Ruth	Ruthie	Bob Bailey	Aw!	To get married	Flinching
Sylvester, Elizabeth	Lizzie	Getting Vergil	Land sakes	To teach school	Unflinching
Tennant, Howard	Howard	Writing notes	The girls won't let me alone!	To live in Nevada	Pink
Titsworth, Mary	Mary	Being with Cliff	And we went	To drive a Buick	Starry
Thomas, Paul	Paul	Trying to decide	Yeh	To go crazy	Blue
Thompson, Leora	Tommy	Being late	Don't care	Mrs. ——	Blue
Thompson, Robert	Bob	Elizabeth M.	Now	To live on Park street	Terrible
Trott, Martha	Mart	Clyde	We'll be home	To be Mrs. M.	Gray
Tschanen, Martha	Mart	Bob Stoltz	Oh Bob	To be a ballet dancer	Cute
Tumbelson, Nettie	Nettie	Civics	Nothing	To date	Green
Turner, Frank	Frankie	Horses	Why not?	A wife	Present
Van Meter, Wilbur	Willie	9th periods	Yep	Supt. of H. H. S.	Black
Van Scoy, Milton	Milt	Talking	You would	To be a deep sea diver	Meek
Vigor, Louise	Louise	Shorthand	Oh I like that!	To be a model wife	Cold
Von Endt, Anna	Ann	Violins	Oh I'd love it	Concert stage	Snappy
Waddell, Harold	Harold	Faye Z.	You bet	To be somebody	Gentle
Walker, Richard	Dick	Marching	May I have a date?	Prize-fighting	Blue
Ward, Helen	Sunny Suds	Ron	Bugs	Get rich	Jet
Ward, Mary Kathryn	Montgomery	Eating peanuts	Oh my cow!	First lady of the land	Demure
Watson, Robert	Bob	Driving a car	And how!	To graduate	Wonderful
Weber, Howard	Web	Studying	Good gosh	To succeed Mr. Todd	Glazed
Welch, Selma	Sally	Playing marbles	Holy cats!	To be an old maid	Changeable
Wendell, Clyde	Clyde	Preaching	Yes, I see	Dr. Cadman the second	Intelligent
Wilson, Dorothy	Dot	Dances	I won't have it!	To take in washings	Snappy
Winfield, Esther	Esther	Studying	I know it	To be a pharmacist	Four
Winters, Desdamae	Desde	Singing	I won't	To be a prima-donna	Poppy
Wright, Hugh	Hughie	Cheese Snax	Let's beat 'em	To be a life guard	Funny
Zeisler, Rosalie	Rosie	New shoes	Gee whiz	To be a circus rider	Shy
Zieg, Dorothy	Dot	Piano playing	Swell!	Female Paul Whiteman	Blue
Zuspan, Lawrence	Zu*	Day dreaming	Oh	To go with Mildred	Funny

Juniors

Vance Harden | Mary Jo Stafford | John Waddell | Gerald Zimmer

JUNIOR CLASS

After having been led through our Freshman year at Central Junior High by James Reed, and at Vernon Heights by Frederick Merchant, we entered Harding as Sophomores.

We elected the following officers for our first year at Harding: Clyde Wendell, president; Frederick Merchant, vice-president; Mary Josephine Stafford, secretary; and Vance Harden, treasurer.

During the football season, Orville Garrett and Richard McAninch were our only candidates who received letters. These same varsity football men were our representatives on the basketball team.

Lenore Bondley and Jane Canterbury were the two sophomores on the debate team.

At the beginning of this year we elected for our officers the following: John Waddell, president; Vance Harden, vice-president; Mary Josephine Stafford, secretary; and Gerald Zimmer, treasurer.

Again at the call of football we responded with Orville Garrett, Richard McAninch, Gerald Zimmer, William Keller, Dwight Ansley, Basil Williams, Claude Perry, and John Peacock, all letter men. Again Orville Garrett, Richard McAninch and William Keller were the only Juniors to receive basketball letters, although Victor Gillis received honorable mention.

We were well represented on the debate squad by Jane Guthery, Lenore Bondley, James Reed, and Elizabeth Staker.

Our progress in the dramatic field was increased by presenting three one-act plays, "Romance of the Willow Pattern," "Joint Owners in Spain," and "The Grill," on December 14 and 15. The scenery used in the first play mentioned was painted by members of our class and faculty.

As is customary the Junior class enjoyed a Valentine party given in the gym on February 12.

Our Junior year terminated by banqueting the Seniors at the Star Auditorium on May 29.

JUNIORS

Alexander, Marguerite
Anderson, Kathryn
Ansley, Dwight
Artopoeus, John
Atkinson, Arthur
Bacon, Earl
Bachelder, Evelyn
Bailey, Howard
Baker, Edward
Baker, Francis
Barkley, Paul
Barkley, Dorthea
Barton, Adda Mae
Behrens, Evelyn
Bell, Jack
Berry, Ronald
Best, Geraldine
Bibler, Gertrude
Bondley, Lenore
Bradley, Jane
Bowman, Floyd
Brammer, Raymond
Brashares, Creighton
Bristley, Ruth
Brobst, Paul
Brown, Betty
Brown, Dorothy
Brown, Marion
Brown, Vivian
Brown, George
Brunson, Lillian
Bryan, Helen
Bull, James
Burchette, Arthur
Burchette, Marydell
Bush, Dorothy
Campbell, Wilbur
Canterbury, Jane
Canada, Alice
Carlisle, Charles
Carskadden, Ben
Chapman, Fred
Clagett, Shirley May
Click, Wilbur
Clifton, Mildred
Coffey, Ruth
Connell, Bessie
Connolly, Kenneth
Crammer, Russell
Crawford, Kenneth
Creasap, Arthur
Criswell, Anna Belle
Crowman, Ruth
Cudd, Carl
Cutarelli, Marie
Davis, Gladys
Davis, Willard
Derringer, Kenneth
Deitsch, Alma
Dickason, Dorothy
Dodds, Sheldon
Dorsey, Harry
Drake, Joe
Duerr, Carl
Duffey, Mildred
Dutt, Helena
Earley, Mary Alice
Ebert, Evaninne
Eblin, Lester
Elicker, Charles
Ellery, Dorothy
Ellington, Leona
Emery, Vivian
Emmons, Ralph
Farley, Clark
Foos, Florence
Foos, Mildred
Foos, Thelma
Foos, Vera
Forry, Margaret
Fowler, Carrie
Fox, Alys
Frazier, Virginia
French, Helen
Fulton, Allen
Gandert, Doris
Garrett, Orville
Galleher, Edith
Geer, Claire
George, Madge
Gillis, Victor
Gibson, Myron
Greenland, Marian
Grafton, Joseph
Griffith, Howard
Grubaugh, Dorothy
Gustin, Mae
Guthery, Jane
Haberman, Frederick
Haas, Alfred
Hachton, Edward
Harden, Vance
Harriff, Marguerite
Hastings, Edgar
Heckler, Pauline
Heffelfinger, William
Hickman, John
Hinnamon, Harold
Hochstetter, Robert
Hoffman, Ellen
Hopper, Valeta
Horseman, Carrie
Howison, Martha
Houser, Alice
Humiston, John
Hultz, Lo Emma
Imbody, Josephine
Isaly, Richard
Jacoby, Alma Ruth
James, Louis
Jenkins, Mary
Jerew, Claude
Jevas, John
Johnston, Ruth
Keenan, Elizabeth
Keller, William
Kellog, Gay
Kerr, Judson
Kinsler, John
Klingle, Mable
Knachel, Charles
Koons, Russell

JUNIORS (*Continued*)

Kolleda, Delmar
Krisher, Laurance
Laird, Lacy
Landon, Violet
Lamb, Alfred
Loughman, Janice
La Rue, Helen
Layman, Esther
Leach, Geneva
Lehmer, James
Lemley, Alice
Lenz, Clarence
Lessiz, Cecil
Ling, Josephine
Livingston, Evelyn
Lockwood, Walter
Long, Marie
Lucas, Harguess
Lust, Lillian
Mahaffey, Elizabeth
March, Helen
Marshman, Virginia
Meeker, Lillian
Meninger, Richard
Merchant, Frederick
Messinger, Homer
Metcalf, Kenneth
Miller, Walter
Moon, Robert
Morris, Lawrence
Mougey, Audrey
McAninch, Richard
McIntire, Freda
McCurdy, Sue
McGhee, Mary
McMahon, Lucille
McWherter, John
Nash, La Verne
Niggemeyer, Chester
Noe, Margaret
Nordequest, Dora
Oborn, Viola
Oehler, Fred
Orr, Willard
Osmon, Walter
Pace, Ivanelle
Pace, Margaret
Pangborn, Erba Jean
Parker, Henry
Parker, Leonard
Parker, Norma
Parshall, John
Peacock, Neldon
Peacock, John
Peddicord, Winifred
Perry, Claude
Phillian, Clifford
Powell, Elmer
Pickering, Vivian
Price, Charles
Priester, Florence
Reece, Margaret
Reed, James E.
Ried, Alice
Rawlings, John
Ratcliff, Paul
Radebaugh, Rachal
Reiff, Princess
Reinwald, Constance
Rhoades, Norton
Rice, James
Rice, Kathryn
Riddle, Dalton
Rider, Harold
Ringle, Thelma
Rinnert, Berdine
Ritzler, James
Roller, Dorothy
Rowley, Ethel
Rowsey, Carrie
Roush, William
Russell, Alberta
Russell, Emerson
Russell, Leota
Ruth, Lucille
Sharrock, Clela
Schlientz, Donald
Schmeltzer, Dolores
Schoen, Selma
Schoenlaub, Ann
Schrock, Raymond
Schultz, Ralph
Schwartz, Meriam
Scranton, Dwight
Seas, Vera
Seas, Veta
Shipley, James
Shupps, Frieda
Smallwood, Ilo
Smith, Garnet
Smith, Harold
Smith, Jane
Snyder, Gertrude
Snyder, Harry
Spitzer, Bernard
Staker, Elizabeth
Stafford, Josephine
Stafford, Mary Jo
Steinman, George
Steward, Margaret
Stoltz, Robert
Strine, Letta Mae
Stroud, Miriam
Thompson, Leona
Thomas, Virginia
Thomasson, Verna Mae
Titus, Norman
Todd, Robert
Topliff, Margaret
Travis, Marion
Turner, Margaret
Turner, Robert
Tuttle, Robert
Vanderhoff, Marion
Van Arsdell, William
Vance, Claude
Varner, Winona
Vermillian, Darrell
Walker, Julian
Walker, Darrell
Waddell, John
Waddell, Naomi
Wanner, Joseph
Walsh, Veda
Ward, Mitchell
Watts, Helen
Watts, Robert
Watrous, Margaret
West, Carl
Wetteraurer, Pauline
Whaley, Richard
Wickiser, Anita
Williams, Marion
Williams, Roma
Williamson, Marie
Williamson, Mariam
Wilson, Ellis
Wilson, Alice
Wilson, Dorothy
Wintringham, Freda
Wires, Mary
Yoakam, Marguerite
Zachman, Katherine
Zimmer, Gerald
Zuspan, Faye

Sophomores

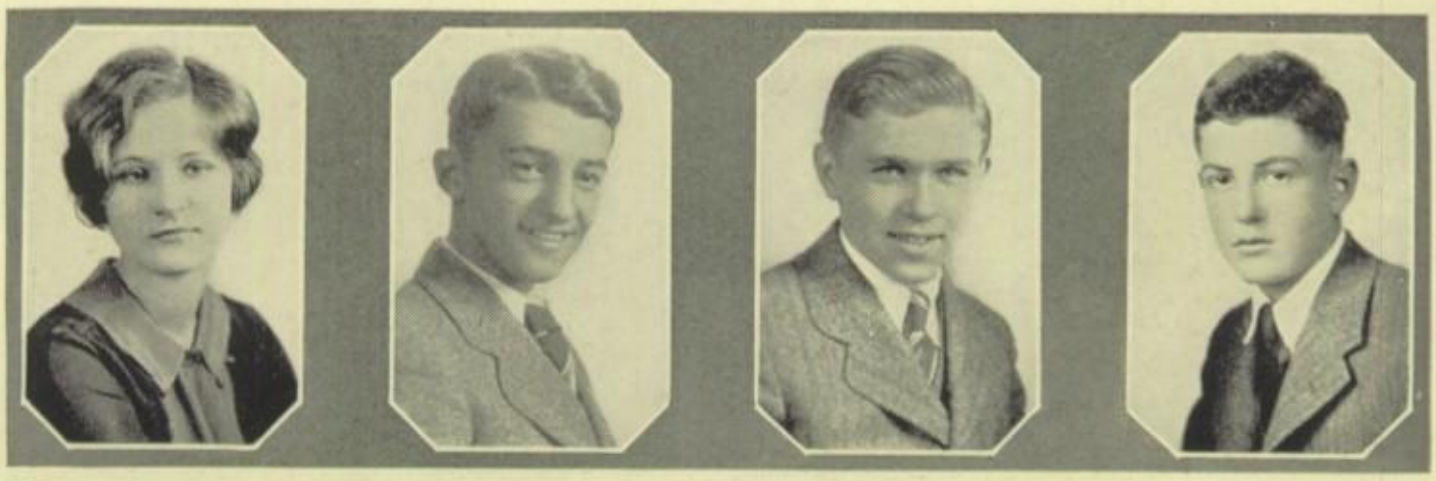

Violet Doll | Eddie Ruzzo | Richard Cheney | Dwight Barker

SOPHOMORE HISTORY

The sophomore class of Harding High deserves a share in the honors of this school year.

Cooperating with their class officers, President, Richard Cheney; Vice President, Edward Ruzzo; Secretary, Violet Doll; and Treasurer, James Barker; they contributed their loyal support to every activity of Harding High.

The Sophomore Class presented two good assemblies, consisting of Sophomores only. They contributed two football players of second string caliber, and many third and fourth stringers; while one sophomore made the basket-ball squad. Both alternates of our debate teams were sophomores, and thirty-five percent of the members of the track team were sophomores.

Besides supplying the masculine fields with material the Sophomore Class furnished many girls for the orchestra and Girl's Glee club. They also furnished a large number of boys for the Boy's Glee club.

This year's sophomores have been as loyal and have upheld the tradition of the school as well, if not better, than any other sophomore class.

SOPHOMORES

Adams, Alice
Adams, William
Agnew, Ronald
Alexander, Ishmael
Aller, Martha
Anderson, Kenyon
Andrews, Charles
Armintrout, Edith
Arthur, Floyd
Atkinson, Arthur
Atkinson, Robert
Baer, Eleanor
Ballantine, Virginia
Balsley, George
Barger, Dwight
Barker, James
Barnette, Hubert
Barry, Marjorie
Bastian, Giorge
Beaver, Richard
Beaston, Wilma
Berg, Mary Belle
Berry, Isabelle
Beverly, Mildred
Best, Geraldine
Biddle, Ray
Black, Donna
Blake, Dorothy
Blessing, Edward
Bohler, Virginia
Bonecutter, Marie
Booth, Iva Fae
Born, Ruth
Bowman, Irene
Bradley, Burnette
Bradshaw, Pauline
Brady, Ernest
Bray, Ethel
Breakey, Gerald
Brewer, Harry
Brooks, Marguerite
Brothers, Margery
Brown, Mary
Brunner, Marion
Bryant, Helen
Bull, Dorotha
Burke, Evelyn
Burke, John
Bunnell, Anna
Bush, Elmore
Butler, Howard
Butts, Lucille
Byers, Kenneth
Callahan, Annabelle
Callahan, Isabelle
Camp, Clarence
Campbell, John
Campbell, Mary
Carter, Estelle
Castner, John
Chase, Edward
Cheney, Catherine
Chappell, Roberta
Cheney, Richard
Church, Bernardine
Cluff, Mildred
Clevenger, Robert
Cocherl, Bernard
Collins, Laura Mae
Cookston, Jack
Converse, Roy
Conway, Harold
Coulter, Lowell
Cox, Jeanette
Craven, Lucille
Craven, Ruth
Crawford, Annabelle
Dallas, Mabel
Daniels, Garnet
Danner, Cleo
Davis, Helen
Davis, Thelma
De priest, Ellen
Deyson, Dey
Doll, Violet
Donley, Wilma
Dorfe, Lillian
Dorsey, Helen
Dripps, Frederick
Drumm, Twila
Duerr, Alma
Ebert, Paul
Econbarger, Wayne
Ellington, Maude
Elliott, Jack
Everly, Beatrice
Everly, Harold
Everly, Owen
Fellabaum, Paul
Fellmuth, Lucille
Felty, Robert
Fields, Robert
Fies, Eugene
Fletcher, Charles
Foreman, Firgil
Forrest, Ralph
France, Farnet
Gamble, Marie
Gamble, Marjorie
Garvin, Gertrude
George, Georgia
George, Hazel
George, Mildred
George, Ramon
Geyer, Edwin
Giles, Jessie
Gilbert, Twila
Gilbert, Estelle
Glosser, William
Goerlich, Lowell
Grace, Dorothy
Grafton, Marguerite
Gray, George
Crossglauss, Helen
Grover, Marion
Grubaugh, Martha
Haberman, Robert
Haldeman, Lowell
Hamilton, Louise
Harrold, Donald
Harrold, Raymond
Hartzell, Mary Louise

SOPHOMORES (*Continued*)

Haynes, Ted
Hazen, Clifford
Headley, George
Hedges, Tom
Henry, Harold
Hensel, Hazel
Heth, Willard
Hibbett, Evelyn
Hinklin, Bus
Hirst, Mervin
Hite, John
Hoffheimes, David
Holt, Lois
Howell, Kenneth
Howison, William
Ingmire, Gertrude
Irey, James
Isett, Blair
James, Dale
Johnston, Jack
Johnston, Lorraine
Jolley, Maxine
Jones, Eldon
Julian, Mildred
Kanzler, Norma
Keener, Mary
Kelley, Charles
Kern, King
Kern, Louise
Kerns, Mary Louise
Kilbury, Rodney
Kimmell, Juanita
King, Herbert
Klehm, Walter
Kleinmaier, Lee
Klingel, Le Roy
Knachel, Nadine
Knauss, Robert
Kopp, Jane
Landon, Juanita
Lawson, Howard
Lee, Harry
Leedom, Georgia
Leffler, Charles
Leffler, William
Le Masters, Bernita
Lindsey, Harold
Lindsey, Paul
Little, Enid
Lodwig, John
Loukes, Stelaine
Lower, Ruth
Lusch, Jane
Lust, Jane
Malo, Thelma
Marshall, Paul
Martin, Doris
Martin, Harriette
Maskill, Dorothy
May, Lawrence
May, Loretta
Meiley, Donivan
Messenger, Edward
Miller, Nyla
Millisor, Hazel
Minard, Thomas
Minshall, Richard
Mitchell, Myron
Moore, Dale
Mumaw, Dorothy
Musselman, Alba
McAfee, Jessie
McAninch, Don
McCreary, Lemonde
McDaniels, Alma
McDowell, Hazel
McElroy, Dorothy
McElroy, Walter
McFarlin, Harry
McGee, Martha
McGhee, Elizabeth
McGinnis, Arentha
McGrath, Thomas
McIntire, Russell
McKeever, Marion
McLain, Helen
McMurray, Minerva
McMurray, Dale
McNamara, Ula
McPeek, James
McWhorter, Dorothy
McWherter, Harry
Navin, Thomas
Nash, George
Netter, Robert
Newly, Dorothy
Niggemeyer, Hazel
Nippert, Harriette
Obenour, Zelma
Obrien, Ivan
Osterholt, Martha
Pace, Orville
Paul, Gladys
Pfeiffer, Bernard
Pohler, Milton
Price, John
Phelps, Glenna
Phillians, Harold
Powelson, Thelma
Price, Claribel
Primm, Olive
Pickering, Vivian
Rockwell, Nellie
Risch, Louise
Rutherford, Mary L.
Romoser, Dorothy
Ruzzo, Edward
Ruy, Virginia
Riley, James
Russell, Howard
Rotcliff, Mary
Reid, Cecil
Reid, Frank
Repair, Virginia
Rowlands, Ernest
Ruhl, Franklin
Riley, Donna
Roseberry, Carl
Rawlings, John
Sansotta, Dominic
Sims, Glendora
Slavel, Lenna
Snyder, Samuel
Sauer, Paul
Schmidt, Gordon
Schorr, Marvel
Schott, William
Schweinfurth, Martha
Sharp, Henry
Spangler, Dola
Stonebraker, Melvin
Stonebraker, William
Struthers, Thomas
Sweney, Florence
Sabback, Frederick
Smith, Paul
Settles, Rosella
Sifritt, Harry
Smith, Euleta
Stanley, Ruth
Shuster, Donald
Staker, Arthur
Snider, Dorothy
Soulier, Violet
Schulty, Wilbur
Seckel, Albert
Smith, Kenneth
Solinger, Robert
Seas, Alverta
Shields, Earl
Sidenstricker, James
Smith, Omar
Spring, Harry
Sycks, Janet
Sanderson, Francis
Thorpe, George
Thatcher, Georgia
Thackeray, Marion
Thompson, John
Tidd, Pauline
Tuley, Paul
Thompson, Arden
Thompson, William
Turner, Merle
Uncapher, Clara
Underwood, Coral
Van Houten, Herman
Wickiser, Marjorie
Whitehead, Edith
Winters, Donald
Wittred, Wilbur
Warwick, Charles
Weaver, Martha
Weber, Robert
Weiser, Eva
Wilhelm, Floyd
Wilson, Catherine
Winfield, Florence
Winters, Foster
Woodside, Kathryn
Westervelt, Kathryn
Williams, Mary
White, Harold
Welch, Clifford
Walter, Faye
Whysall, Margaret
Wedertz, Raymond
Wilhelm, Florence
Williams, John
Williams, Joe
Wingett, Emily Dale
Woessner, William
Young, Evelyn
Yazel, Cerrelda
Young, Chester
Young, Jessie
Zachman, Janice
Zeig, Iona

Vocational

Dalton Riddle | Leonard Parker | Raymond Risor | Harold White

THE VOCATIONAL CLASS HISTORY

The Vocational Department of Harding High school was organized in 1921.

The purpose of this department is to prepare young men for a life of useful and honest application in an industrial pursuit.

Due to the fact that this course demands the very best efforts of the students taking it, candidates for the course are carefully studied in their Freshman year and no student who is deficient, careless, incorrigible or otherwise subnormal is permitted to enter the course.

The students who are eligible to take the course must in their Sophomore year, spend at least 50% of their school time on practical shop projects; 35% on related subjects such as mathematics, mechanical drawing, sciences, and other subjects which are directly related to their industrial vocation; and 15% on civics, English, and history.

The boys get their first actual experience in the machine shops of the high school and later in local industrial organizations. Mr. L. H. Rieker, the co-ordinator, visits different Marion industries and secures usually a month's production for the shop. The same limits of accuracy are attained as in practical industry, as all material finished must pass the inspection department of the factory to which it is returned. All money received for this work is used to purchase additional supplies and equipment for the school shops.

Once a year the department has a "shop night," on which the parents and friends of the students are permitted to examine the works of some friend and to see the progress they have made along such lines as pattern making, mechanical drawing, and machine shop work.

There are 58 students enrolled in this department, this year.

VOCATIONAL STUDENTS

SOPHOMORES
Anderson, Kenyon
Andrews, Charles
Barnett, Hubert
Beaver, Richard
Dripps, Frederick
Ebert, Paul
Ecenbarger, Wayne
Geyer, Edwin
Grover, Marion
Isett, Blair
Mitchel, Myron
Messenger, Edward
McCleary, Lemond
McPeek, James
Nash, George
Pace, Orvil
Pohler, Milton
Price, John
Russel, Howard
Shuster, Donald
Staker, Arthur
White, Harold
Welch, Clifford

JUNIORS
Berry, Ronald
Brammer, Raymond
Brashares, Creighton
Deringer, Kenneth
Dodds, Sheldon
Fulton, Allen
Crafton, Joseph
Haas, Alfred
James, Lewis
Knachel, Charles
Lamb, Alfred
Orr, Willard
Osmun, Walter
Parker, Leonard
Parshall, John
Ratcliff, Paul
Shults, Ralph
Shrock, Raymond

SENIORS
Anthony, Wayne
Bowman, Floyd
Creasap, Arthur
Emmons, Ralph
Fellabaum, John
Hammond, Shelby
Nash, Lavern
Parshall, Karl
Price, Charles
Riddle, Dalton
Risor, Raymond
Shoemaker, Robert
Sycks, Rodney
Walker, Richard
Zuspan, Lawrence

COOPERATIVE HISTORY

In order to place the Vocational Department in closer contact with industry, a cooperative plan has been established. This plan permits vocational students in the eleventh and twelfth years to work two weeks and go to school two weeks; by alternating two boys on each machine they furnish the company with constant service. If industrial conditions do not permit cooperation in the eleventh year, the program is continued as it was in the tenth year, that is, the student is assigned three hours each day in the school shop, and the remainder of the day in related and civic instruction.

The cooperating students do not have school shop work during the cooperative course, but they are given more related and civic subjects per day than the average student while they are in school.

Many of the boys are employed at the Marion Steam Shovel Company where a regular apprenticeship course is conducted. The student who is placed in this company in his eleventh or twelfth year is able to complete one or two years' actual work while he is still in school; then, with two more years of apprenticeship work they receive a diploma from the company which rates them as full fledged machinists.

The other factories, however, have another plan for their cooperative students. It is as follows:

The student receives a certain wage per hour, and the company deposits a sum equal to half of the said sum in the Building and Loan Company as a trust fund. The aforesaid trust fund will be paid to the student upon graduation, but if the student should fail to graduate this fund goes to the Vocational Department.

This year there are 28 boys cooperating with the various factories in the city. They are:

COOPERATIVE STUDENTS

Ronald Berry
Raymond Brammer
Kenneth Derringer
Sheldon Dodds
Allen Fulton
Joseph Grafton
Alfred Haas
Louis James
Charles Knachel
Alfred Lamb
Willard Orr
Leonard Parker
John Parshall
Paul Ratcliff
Ralph Shults
Raymond Shrock
Floyd Bowman
Arthur Creasap
Ralph Emmons
Shelby Hammond
La Vern Nash
Karl Parshall
Charles Price
Dalton Riddle
Raymond Risor
Lawrence Zuspan

Freshmen

Mary Guthrie | Jean Berg | Robert Bush | Mozelle McElheney

VERNON HISTORY

Robert Bush, president; Mary Guthery, vice-president; Mozelle McElheney, secretary, and Jean Berg, treasurer, comprised the officers that led Vernon through one of her most successful years both in athletics and scholarship.

The clubs organized during the year were: Science Club, sponsored by Mr. Alwyn Crane; the History Club, sponsored by Mrs. Ferne West; Girls' Glee Club and Boys' Glee Club, both sponsored by Mr. Howard M. Temple. The Science Club was wholly dependent on scholarship, being composed of the A and A+ students in elementary Science. The History Club was composed of the entire Ancient History class, and its object was to do research work on art, dramatics, games, etc., of ancient Greeks and Romans. The Girls' and Boys' Glee Clubs featured in entertainment for various assemblies and community clubs.

The outstanding social activity was a Hallowe'en party, which presented a gay and picturesque color for the first quarter of the year. After Thanksgiving, basketball was begun with many fierce battles, and finally ended with a determined and apparent success. A play, "The Birds' Christmas Carol," was given before the Christmas holidays. An operetta, "The Windmills of Holland," was presented in February at the Central Junior High Auditorium, directed by Miss Lela Brookshire and Miss Irene Epler.

Artopoeus, Alfreda
Bader, Roma E.
Baldauf, Carl
Bernd, Charles
Bender, Nohl
Benedict, Menzenita
Berg, Jeanne
Born, Marion
Bruce, Kennard
Buck, Lowell
Burley, Feril
Burley, Ronald
Bush, Robert
Clark, Dorothy
Clark, Ralph
Cookston, Whitney
Copeland, Harry
Cottrell, Russell
Cox, Rodney
Crissinger, Norris
Curl, Regg
Duez, Dolores
Duez, Dorothy
Dutt, Fern
Ellington, Luster
Evans, Elsie
Fadely, Carl
Fairchild, Francis
Foster, Hazel
Gibson, Hazel
Gibson, Viola

VERNON HEIGHTS JUNIOR HIGH SCHOOL

Gill, Dorothy
Glosser, George
Griffith, Edwin
Guthrie, Mary
Harris, Virginia
Hinklin, Rachael
Hochstetter, Frederick
Isaly, Marian
Jackson, Carl
Kellogg, Callie
Kellogg, Charles
Kidd, Lester
King, Clifford
Lewis, Donald
Lewis, Myrna
Livingston, Margaret
Lowery, Lucile
Mann, Betty
McElheny, Mozelle
Meninger, Walter
Merchant, Howard
Merkel, David
Miller, Eileen
Miller, Violet
Muntsinger, Emily
Muntsinger, Magdalene
Newby, Hayes
Peifer, Robert
Rapp, Frederick
Rice, Margeurite
Ried, Robert
Riemar, Raymond
Riley, Norma
Rinehart, Richard
Robinson, Charles
Roby, Joseph
Rubins, Pauline
Ruth, Virginia
Saiter, Harley E.
Seckel, Dorothy
Shearer, Ethel L.
Slack, Marion
Sloan, John W.
Smith, Alice M.
Smith, Kathryn
Smith, Robert E.
Smith, Robert F.
Soos, Francis
Sparr, Louis
Spitzer, Ruth
Studebaker, Leah
Ulsh, David
Vestal, Susie
Walker, Marian
Warwick, Alan
Wilhelm, George
Wilson, Mary
Woodruff, Helen
Young, Beatrice
Zachman, Harold
Zachman, Ruth
Zieg, Dorothy

Harold Bowser | Dorothy Pace | Haver Alspach | Keith Maloney

FRESHMAN CLASS HISTORY

Central Junior High has just completed a very successful year under Principal W. E. Orcutt and class officers: President, Haver Alspach; vice-president, Keith Maloney; secretary, Dorothy Pace; treasurer, Harold Bowser; cheer leaders, Margaret Moller, Virginia Walterhus, and Keith Maloney. These officers are not only for the Freshman class but for the 7th and 8th grades also.

In basketball Central Junior enjoyed a successful season.

The following club were organized: Hi-Y, Boys' and Girls' Glee Club, and Junior Players.

The cast of "Penrod" was as follows:

Penrod Schofield, George Schott; *Tim*, Keith Maloney; *Della, the Schofield cook*, Louise Obenour; *Mary Schofield, Penrod's mother*, Helen Lewis; *Mr. Jones, Marjorie's father*, Carlos Hatcher; *Jarge*, John Rayburn; *Robert Williams*, Harold Bowser; *Mrs. Bassett, Georgie's mother*, Lucille Valentine; *Henry P. Schofield, Penrod's father*, Haver Alspach; *Margaret Schofield, Penrod's sister*, Doris Staley; *Herbert Hamilton Dade*, Kenneth Seckle; *Sam Williams*, Jewell Steinman; *Marjorie Jones*, Reba Wilson; *Georgie Bassett*, John Wagner; *Rev. Lester Kinosling*, Kester Hill; *Herman*, Harley George; *Verman*, Robert Campbell; *Mr. Coombes, chief of police*, George Barr.

SYNOPSIS

Act I—The Schofield side yard. A June afternoon.

Act II—The Schofield side yard. A few days later.

Act III—The Schofield side yard. On a June evening.

Act IV—The Schofield side yard. The same night.

Produced by special arrangement with Samuel French of New York.

The stage setting and scenery was designed and built by the Ninth Grade Manual Training Class instructed by E. J. Beer.

The furniture used on the stage was furnished through the courtesy of the Lennon Furniture Company.

The music was furnished by Central Junior High School Orchestra under direction of H. M. Temple.

Business Manager, Fred Morehart; *Stage Manager*, Harry Partridge; *Property Manager*, Richard Crissinger; *Electrician*, Eugene McClelland; *Stage Decorator*, Glenn Duffey.

CENTRAL JUNIOR HIGH SCHOOL FRESHMEN GIRLS

CENTRAL JUNIOR HIGH SCHOOL FRESHMAN BOYS

CENTRAL JUNIOR HIGH FRESHMEN

Ackerman, Glen
Adams, Levon
Adams, Louise
Alspach, Haver
Ambrose, Dorothy
Ault, Beulah
Babcock. Verna
Baisler, Viola
Baker, Dorothy
Baker, Jean
Banks, William
Barkley, Vergil
Barr, George
Barr, Lillian
Bastian, Paul

Berry, Kenneth
Berry, Grace
Bibler, Doris
Bird, Zelma
Bolander, Clyde
Bostic, Helen
Bowen, Esther
Bowser, Harold
Brady, John
Brady, Robert
Bradshaw, Helen
Branum, Evelyn
Brashares, Robert
Brewer, Edwin
Bristley, John
Brown, Ruth
Brunson, Ruby
Buckley, Howard
Bumford, Joyce
Burch, Neva
Burkepile, Levern
Burroughs, Marguerite
Byers, Dorothy
Byers, Floyd
Campbell, Robert
Canada, William
Caprino, Nancy
Caris, Hurtha
Carlisle, Robert
Carskadden, Rush
Castner, Earl
Chaney, Albert
Christ, Elizabeth
Clark, Calvin
Clark, Waunita
Click, Leota
Cluff, Walter
Coleman, Glenna
Coler, Gwenith
Collins, Margaret
Conkle, Leonora
Copeland, Gerald
Courtney, Mildred
Craig, Oren
Crissinger, Richard
Croman, Evelyn
Cross, Helen
Curtis, Mary Ann
Curven, Charles
Cyders, Paul
Dallas, Claude
Davis, Paul
De Wolfe, George
Dickason, Leroy
Dildine, Carl
Dodds, Ivor
Donaline, Jane
Edsall, Harry
Eddy, Dorothy
Egy, Dale
Emery, Enid
Errett, Vaughn
Evans, Mary
Everett, Geraldine
Everly, Lawrence
Ferriman, Robert
Fetter, Dorothy
Field, Clara
Fortimer, Alfred
Fout, Maurice
Fox, Leo
Frye, George
Fuller, Marleen
Gallimore, Raymond
Gandert, Margaret
Gardner, Iris
George, Harley
George, Hubert
Gibson, Wanda
Gilbert, Donald
Gillespie, Royal
Gilmore, Henry
Gossler, Margaret
Granger, Ilga
Griffiths, Ardelle
Griffiths, Glorene
Gustin, Marjorie
Haas, Martha
Hale, Glenna
Harper, Jessie
Hartman, Elmo
Hatcher, Carlos
Hendrickson, Inez
Higgins, Florence
Hildebrand, Edith
Hill, Kester
Himmenger, Margaret
Hinamon, Samuel
Hirst, Neal
Hoffman, Gertrude
Holden, Paul
Holdridge, Catherine
Hollenback, Carrol
Hood, Lillie
Horseman, Eva
Houseworth, Homer
Huntsman, Clytina
Huntsman, George
Hurst, Neil
Hutchinson, Pearl
Isenbarger, Merle
Jacobs, Harry
Jaycox, Wilson
Jones, Florence
Jones, Goldie
Kissel, Evelyn
Kipp, Karl
Klingel, Joe
Koons, Helen
Kraus, Eileen
Krenger, Violet
Kull, Theodore
Kunz, John
Lake, Velma
Laird, Grace
Lamb, Raymond
Latimore, Harvey
Lawrence, Kermit
Lee, Florence
Lee, Howard
Lee, Mary
Lehman, Raymond
Lessig, Opal
Lewis, Helen
Locke, Helen
Locke, Edna
Locke, Prudence
Long, Marjorie
Lott, Imogene
Mahaffey, Glenna
Maloney, Keith
Marshall, Jennie
Maynard, Clara
Mead, Lyda
Meister, Lewis
Moak, Helen
Mohat, Lena
Moller, Margaret
Moore, Adema
Moore, Glen
Moore, Wanda
Morehart, Fred
Morris, Louise
Morrison, Grace
Mouser, Ardythe
Murphy, Wilma
McClain, Vernon
McClellan, Eugene
McKeever, Martha
McIntire, Dorothy
McIntire, Lucille
McPeck, Isabel
Newman, Harry
Newell, Cecil
Newlove, Cloice
Nixon, Mildred
Mordquest, Harold
Noyes, Lillian
Obenour, Louise
Oborn, Mary
O'Dowd, Leonard
Oliphant, Dorothy
Orahood, Clara
Owens, Cleo
Paddock, Mary
Palmer, Cecil
Parker, Catherine
Parker, Mildred
Parish, George
Parish, Le Roy
Partridge, Harry
Perry, Helen
Peterson, George
Phelps, Robert
Phelps, Wanda
Phillians, Eugene
Phillians, Maxine
Pollock, Hazel
Pollock, Lowell
Popoff, Charles
Price, Grace
Radebaugh, Curtis
Ralston, Ethel
Rayburn, John
Reed, Robert
Reed, Sheldon
Reiff, Alwyn
Rhodes, Florence
Rice, Fern
Richards, Robert
Richards, Harold
Riddle, Irene
Rinebolt, Evelyn
Ringle, Mildred
Rish, George
Rizer, Clarence
Roberts, Iris
Roberts, Nellie
Rogers, Phylis
Ross, Edward
Rothrock, Dorothy
Ruby, Wayne
Runkle, Robert
Russell, Judson
Rutherford, Esther
Samples, Robert
Soulier, Mabel
Scarch, Julia
Schaadt, George
Scheifler, Harriett
Schrader, Eva
Scranton, Geraldine
Seas, Mildred
Seckel, Kenneth
Selanders, Mildred
Seigfried, Genevieve
Sharp, Juanita
Shaw, Lila Mae
Shipley, Virginia
Shirea, Estalena
Shirea, Leah
Shirk, Thelma
Sims, Lola
Smith, Beulah
Smith, James
Smith, Robert C.
Smith, Robert W.
Splawn, George
Solomon, Annabell
Staley, Doris
Stanley, Robert
Staub, Mary E.
Steinman, Jewel
Stewart, Jessie
Stout, John
Stringer, James
Styer, Ralph
Swartzbaugh, Matilda
Swisher, Viva
Sycks, Evelyn
Tennant, Starling
Thaxton, Alice
Thomas, Mary Etta
Thomasson, Garnet
Thompson, Mary
Titus, Beulah
Titus, Leone
Todd, Mary Jeanette
Trimmer, Violet
Trowbridge, Charlotte
Tumbleson, Fern
Tyler, Sarah
Upton, Melvin
Valentine, Lucille
Van Aatta, Marguerite
Vance, Dorothy
Waddle, George
Waggy, Nora
Wagner, John
Walker, Ralph
Wallace, Winifred
Walterhus, Virginia
Waltimyer, Esther
Wanner, Hildagrade
Watson, Clarence
Watson, Florence
Watson, Victoria
Weiser, Raymond
Welch, Gertrude
Welch, Romona
Werline, William
Werner, Pauline
Weton, May A.
Wheeler, Robert
White, Donald
Whitlock, Raymond
Williamson, Ernest
Wilson, Gerald
Wilson, Reba
Wilson, Violet
Wood, Charles
Wright, Richard

ACTIVITIES

"What is social company
But a bubbling summer stream?
What our wise philosophy
But the glancing of a dream?"

ORCHESTRA

The Harding High orchestra this year, with Mr. Temple as director, has completed its fifth anniversary in a most successful fashion.

In school activities it played for the Entertainment Course numbers, Junior play, Debate, the Senior play, and also for a convention of the Parent-Teachers Association.

In the spring at the Chautauqua pavilion, it appeared with the Band and Glee Clubs in the annual concert. It finally closed the year at the Commencement exercises.

The officers were as follows: president, Edward Sloan; vice-president, William Guthery; secretary, Harold Rider; librarian, Martha McGee; assistant librarian, Dorotha Creasap; and concert mistress, Anna von Endt.

Pianos
Bernita LeMasters
Jane Guthery
Martha McGee
Mildred Duffey

First Violin
Anna von Endt
Juanita Miller
Robert Felty
Mildred Higgins
Wendell Kerr
Harold Rider
Princess Aronhalt
Delmar Kolleda
Fred Sabback
Homer Griffiths
Raymond Harrold
Hermon Van Houten

Second Violin
Kenneth Crawford
Glenn Duffey
Kenneth Metcalf
Wilma Beaston
Edith Armintrout
Helen Davis
Henry Sharp
Donald Harrold
Franklin Ruhl

Cello
Mary Mills

Bass
Robert Knauss

Flute
Helen Dorsey

Clarinets
Judson Kerr, 1st
Dorotha Creasap, 1st
Harry Dorsey, 2nd
Lillian Lust, 2nd

HOWARD TEMPLE
Instructor of Music

E Flat Alto Saxophone
Ula McNamara

Horn
John Parish

Baritone
Ed Sloan

Cornet
William Guthery
Julian Walker

Trombone
Leonard Parker

Tuba
Orland McDaniels

Marimba
Joe Williams

Drums
Walter Davis

Tympany
Dwight Barger

H. Butler J. Guthery T. Johnson J. Reed

NEGATIVE DEBATE TEAM

This year's debate team won one and lost one debate. It showed its prowess over the affirmative team at the Marion Rotary Club and bowed in defeat to Galion High School.

The members of the team were Thelma Johnson, first speaker; James Reed, second speaker; Jane Guthery, third spaker; and Howard Butler, alternate.

The question debated upon was: "Resolved that classification of property should be adopted in Ohio in place of the present uniform rule of taxation."

Due to the energy and extensive research of Thomas D. Bain, debate coach, the team put forth a fine constructive case defending the uniform rule of taxation.

Thomas D. Bain was the person who made debate possible this year. He untiringly gave his time to do research work and aid in writing speeches to make the constructive cases of both teams as strong as possible. This is Mr. Bain's second year as debate coach of Harding High School.

Members of this debate team were entirely new debaters for Harding High. Thelma Johnson had some experience before coming to Harding but James Reed, Jane Guthery and Howard Butler demonstrated for the first time their forensic ability. This team will suffer the loss of one person who dons the cap and gown this spring, Thelma Johnson.

Speakers on this team gained enough points to become members of the National Forensic League, honorary debate society. It is gained by the comparative merit of the speakers in participating in forensic contests. It is always the happy ending of a debate season.

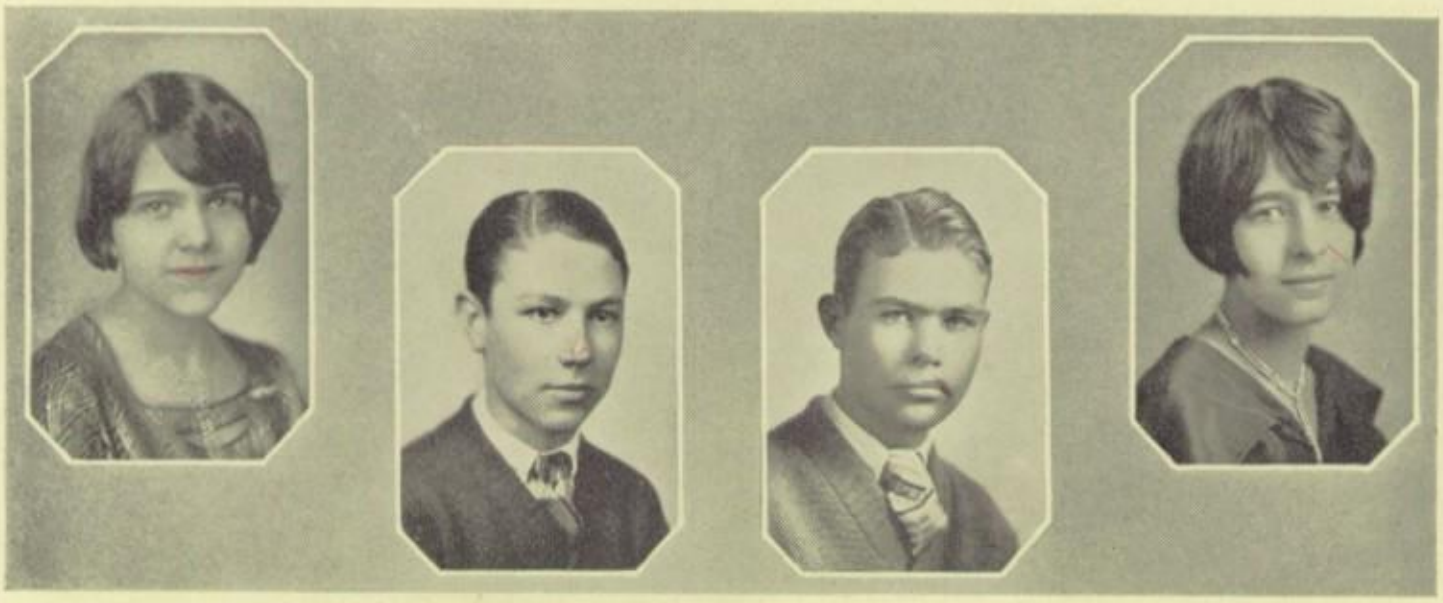

E. Staker W. McElroy M. Marshall L. Bondley

AFFIRMATIVE DEBATE TEAM

Harding High School's affirmative debate team won one debate and lost two.

It defeated Delaware High School with a decision of two to one, while it lost to the local negative team three to nothing, and to Mansfield two to one.

The team consisted of Lenore Bondley, first speaker; Elizabeth Staker, second speaker; Merritt Marshall, third speaker; and Walter McElroy, alternate.

Thomas D. Bain also coached this debate team, and it was through his efforts that the local team defeated Delaware High School for the first time in seven years.

All members on this team secured enough points to gain membership in the National Forensic League, with Lenore Bondley receiving the second degree.

The team will suffer the loss of one speaker this year, the third speaker Merritt Marshall, who graduates this year.

As only two members of both debate teams are graduating this year, Mr. Bain has a fine framework for for next year's team.

Business organizations in Marion took interest in the debate teams and entertained them in return for the students giving a debate.

Lenore Bondley is the only experienced debater on this team. She participated in Harding High's debates last year as first speaker. She still has one more year at Harding.

The affirmative upheld that a classification method of taxation should be adopted in Ohio, in all of their debates.

Thomas D. Bain made it possible for the members of the affirmative to hear tax authorities speak to gain as much information as possible about the question.

SMILIN' THROUGH

"Smilin' Through," a romantic comedy in a prologue and three acts, by Allen Langdon Martin, was presented by the Senior class at the Grand Theater May 23, afternoon and evening, under the direction of Miss Lucile Foreman.

The scene is laid in a lovely English garden, about 1914.

In the prologue, the spirits of Mary Clare, the mother of Kathleen, and Sarah Wayne, the mother of Kenneth, are looking into the garden lamenting that there is so much hate in the heart of John Carteret because of the sorrow and tragedy of the past.

In the first scene, Kenneth comes into the garden to say goodbye to Kathleen as he is going to war. He is told by John Carteret to leave. When Kenneth is gone, Carteret tells Kathleen why he has made the decision.

In the second scene, fifty years before, the wedding night of John Carteret and Moonyeen Clare is portrayed. Jeremiah Wayne, the defeated rival, tries to shoot John, but Moonyeen is killed instead. He escapes, and Moonyeen dies, telling John that she will be waiting for him at the gate.

The third scene reverts to later times, 1918. Kenneth comes home from the war, crippled. After a heated argument with Dr. Owen, John Carteret gives Kenneth permission to marry Kathleen. That night Moonyeen comes to the garden and calls John beyond the gates of eternity.

Anna von Endt, George Stafford, Robert Elliott and Robert George, in the leading roles, delighted the audience with their interpretations of the various parts.

Miss Priscilla Smith's Domestic Art girls made the flowers; the scenery came from Armbruster's, and the costumes from Emilie Sullivan Company, both in Columbus.

The cast was:

Sarah Wayne	Ana Beth Pohler	Kathleen Dungannon	Anna von Endt
Mary Clare	Mary Titsworth	Willie Ainley	Edward Sloan
John Carteret	Robert Elliott	Kenneth Wayne	George Stafford
Dr. Owen Harding	Robert George	Jeremiah Wayne	George Stafford
Ellen	Margaret Schlientz	Moonyeen Clare	Anna von Endt

Wedding Guests: Edna Kesselring, Elma Sage, Gertrude Giddings, Eleanore Pfeiffer, Donald Hunter, Hugh Wright, Walter Moore, and William Guthery.

Property Manager, Roland Snow; Business Manager, Harold Waddell; Assistant Business Manager, Arthur Cheney.

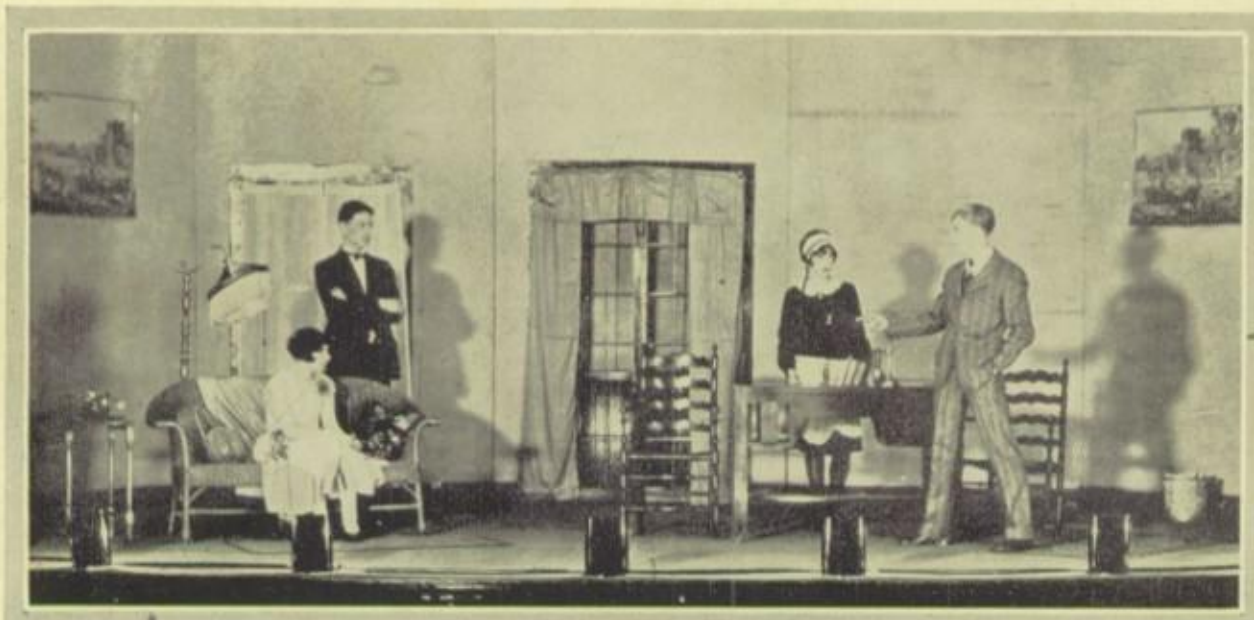

THE JUNIOR PLAY

An entirely new plan was successfully worked out in this year's Junior play, given at the Central Junior High Auditorium December 14 and 15. Instead of one long play, three one-act plays were given. In order to give more students an opportunity to appear, double casts were used, with the exception of "The Grill" which used the same cast both nights.

The first play was "Romance of the Willow Pattern" by Ethel Beekman Vau der Veer. The play was done in the Chinese manner with very little but attractive scenery. The costumes used were from the Emilie Sullivan Costume Company at Columbus, Ohio.

The casts were as follows:

The Mandarin, James Shipley; *Koong See*, Jane Smith, Katherine Zachman; *Chang*, John Artopoeus, Fred Merchant; *Property Man*, Howard Bailey; *Incense Bearer*, Eula Bain.

The second play, "Joint Owners in Spain," was a character comedy by Alice Brown. It told the story of two very queer old ladies in the old ladies' home who drew a chalk-line through their room to make two separate houses.

Those taking part were as follows:

Mrs. Mitchell, Mary Jo Stafford, Jane Bradley; *Mrs. Fullerton*, Betty Brown, Dorothy Mackan; *Miss Dyer*, Shirley May Clagett, Margaret Forry; *Miss Blair*, Dorothy Bush, Jane Guthery.

The third play, "The Grill," by George Woodruff Johnston, was an exciting mystery play. The theft of valuable papers was discovered by Trent, the District Attorney, who traced the theft to the guilty person.

The cast was as follows:

The Maid, Jean McLean; *Trent, District Attorney*, Vance Harden; *Alice, his wife*, Evelyn Bachelder; *Commissioner of Police*, James Reed.

The three plays were coached by Miss Lucile Foreman while John Waddell acted as stage manager and Julian Walker, assistant stage manager. Faculty business manager, E. H. Shade; student business manager, Robert Hochstetter; and assistant student manager, Homer Messenger; and advertising managers, Veda Walsh and James Shipley.

The blue draperies used in the Chinese play were designed and made by Miss Smith's Domestic Art classes while the screens and platform were built by Mr. Rensch and the boys of the Vocational Department.

KATHERINE EYMON
May Queen

MARY TITSWORTH
Maid of Honor

MAY FESTIVAL

"The Conflict" adapted from Longfellow's poem "Pandora" was the name of the May Festival which was held afternoon and evening May 9. It was a Health Masque in which the sophomores, juniors, and seniors reveled in the rhythm dances. Under Miss Rachael McAfee's capable direction, "The Conflict" has been surpassed by no other May Festival in previous years.

Pandora, beautifully exemplified by Thelma Barton, typified the theme of the poem.

Preceding the dances the May Queen, Katherine Eymon, gorgeously arrayed in a gown of gold cloth with rhinestone crown was crowned by her Maid of Honor, Mary Titsworth, who wore a gown of silver cloth as a contrast. The Attendants of the Queen were: Virginia Heffelfinger, Dorothy Zieg, Thelma Barton, and Helen Ward who were dressed in period gowns in combinations of rose and green gold, and pink and blue silver. In white Russian ballet costumes, the following girls participated in the processional: Alice Artopoeus, Hazel Barkley, Marian Baker, Helen Bryan, Virginia Bachman, Dorotha Creasap, Cleo Creekbaum, Margretta Curl, Helen Carhart, Naomi Doyle, Selma Welch, Pauline Foreman, Gertrude Giddings, Ruth Hageman, Irene Oborn, Eleanor Pfeiffer, Ana Beth Pohler, Roberta Roberts, Ruth Sycks, Elma Sage, Lucille Schindler, Jane Shelton, Genevieve Stowe, Margaret Schlientz, Martha Trott, Martha Tschanen and Leora Thompson.

Much praise is due Dorothy Zieg and Anna von Endt for their splendid accompaniment to the pageant.

GIRLS' GLEE CLUB

Under the supervision of Mr. H. M. Temple the Girls' Glee Club of Harding High has had a very prosperous year.

The Glee Club sang for the convention of the Parent-Teacher's Association. A Spring concert was given by the club and it proved to be a decided success.

The club sang in public several times during the year to show the people the type of work they are doing. Within the next few years Mr. Temple hopes to be able to meet one period a day. The club now has but one meeting a week. This is on Thursday the eighth period.

The members are:

First Soprano—Virginia Ballantine, Jeannette Cox, Dorothy Ellery, Vivian Emery, Alice Howser, Alma Ruth Jacoby, Mary Jenkins, Janice Laughman, Bernita LeMasters, Martha McGee, Virginia Thomas, Lucille Schindler, Marthalene Melvin, Hazel Millisor, Viola Oborn, Winifred Peddicord, Jane Smith, Kathryn Sullivan, Desdamae Winters.

Second Soprano—Eula Bain, Marjorie Barry, Helen French, Twila Gilbert, Margurite Grafton, Lo Emma Hultz, Leona Thompson, Clara Uncapher, Violet Landon, Helen Richardson, Selma Schoen, Ann Schoenlaub, Glendora Sims, Miriam Stroud, Pauline Wetterauer.

Altos—Dorothy Blake, Ethel Bray, Helen Bryant, Mildred Duffey, Margaret Forrey, Jane Guthery, Lettie Mae Strine, Anna von Endt, Gertrude Ingmire, Helen La Rue, Helen March, Princess Reiff, Crystal Sharp, Nellie Rockwell, Evelyn Young, Faye Zuspan.

BOYS' GLEE CLUB

At the beginning of the school year Mr. Howard Temple, music supervisor of Marion, Ohio, issued a call for boys who were interested in singing. To this response about twenty-five boys were united to form a boys' glee club.

This year the boys' Glee Club has improved greatly over last year's and hopes to improve each year as long as the club is organized.

Among the following are some organizations at which the club appeared, namely, Parent-Teacher's Association Convention, Assemblies, and Spring Concert. The music given was greatly enjoyed.

The members are:

First Tenor

Robert Haberman
James Riley
Gordon Schmidt
Benjamin Gilmore

Second Tenor

Jack Cookston
George Headley
Lowell Haldeman
Willard Keeler
Lee Kleinmaier
Paul Tuley

First Bass

William Guthery
David Hoffhein
James Lehmer
Harold Lindsey
John Lodwig
Robert Moore
Dominic Sansotta
Edward Sloan
Robert Felty
Neldon Peacock

Second Bass

Kenneth Crawford
Emerson Russell
Harry Sifritt
Robert George

Pianist

Robert Knauss

GEORGE STAFFORD K. H. MARSHALL ROBERT ELLIOTT

THE QUIVER JUNIOR

The weekly publication, called the Quiver Junior of Harding High School, has had a very successful year, both in a financial way and in the projects put forth. This has been due to the editor, Robert Elliott, with the cooperation of the students of Journalism under the leadership of Miss Lucile Foreman, teacher of Journalism.

The Quiver Carnival, an annual activity under the supervision of Journalism students, proved to be a success. Much recognition must be given to the Sophomores who gave their aid to the Carnival along with the other students.

In the drive for Quiver Junior subscriptions, a beauty contest was staged in which each room was given the name of a state. Miss Indiana, the home room of Miss Edith Brown, won the prize with a percent of 96.

FRED MERCHANT JAMES REED HAROLD CARROLL

Genevieve Stowe | Lucile Foreman | Margaret Schlientz

THE QUIVER ANNUAL

The Quiver Annual this year was edited on an entirely new plan. There were different editors for the Annual and for the Quiver Junior. Margaret Schlientz was the first one to hold this unique position, the first girl editor in the history of Harding High.

The work on the Annual began early in the year, and the Annual was issued before school closed. All work was done with the cooperation of the Journalism classes and under the supervision of Miss Lucille Foreman. Several of Miss Shaw's students from the commercial departments assisted with the typing. They were Vera Foos, Carrie Foweler, Vivian Brown, Mary Wires, Meriam Williamson, Eula Bain, Marie Williamson, Evelyn Behrens, Gertrude Snyder, Dorothy Wilson, Martha Howison, and Jane Guthery.

The usual price, $2.00 was asked, and the subscription drive, in the hands of the Journalism classes, resulted in a number of sales. Later the Salesmanship classes greatly increased the number by a campaign and a contest among themselves. A unique plan was used to pay for the Annual. Four installments made the purchase of an Annual easier for a number of students.

Walter Moore | William Guthery | Robert Lindsey

HARDING HIGH BAND

"Spirit" and "loyalty" are words that rightfully describe the Harding High band at Football and Basketball games.

These were responsible for the band being at Galion and Ashland, despite the unpleasant weather.

Not content to only do this they marched in various parades including the Armistice Day parade.

The band also took part in the Annual concert along with the Orchestra and Glee Clubs.

Mr. H. M. Temple, music instructor and director of the band, was responsible for a large part of the success. He was aided by the following officers: William Guthery, assistant director and President; Edward Sloan, Vice-President; Walter Davis, secretary; and Glen Duffey, librarian.

Solo Cornet
William Guthery
Julian Walker

First Cornet
Dwight Scranton
Francis Fairchild

Second Cornet
Joseph Warner

Baritone
Edward Sloan

Alto Horn
John Parish
Robert Weber
Howard Butler

Bass
Orland McDaniel

Soprano Saxophone
Claude Perry

Solo Clarinet
Judson Kerr
Harry Dorsey

First Clarinet
Dorotha Creasap
Donald Schlientz

Trombone
Clark Keckler
Leonard Parker

Alto Saxophone
Elma Sage
Carl Parshall

Drums
Paul Thomas
Walter Davis
Glenn Duffey
Dwight Bargar

Cymbals
Franklin Ruhl

WILLIAM GUTHERY
Assistant Director

HAROLD CARROLL
Drum Major

ORGANIZATION

"Comrades, gird your swords to-night,
For the battle is with dawn.
Oh, the clash of shields together
With the triumph coming on!
Greet the foe
And lay him low,
When strong men fight together."

NATIONAL HONOR SOCIETY

The highest honor which Harding High School can bestow upon students in the school is that of membership in the National Honor Society.

This year eligible members were voted on by each teacher in the high school. However, the final decision was made by a committee of teachers, elected by the Senior class of 1925, with some additions made by K. H. Marshall, who felt that it should be representative of all the departments of the school.

Fifteen per cent of the Senior class and five per cent of the Junior class are eligible for membership. In the first semester ten per cent of the Senior class was chosen, and in the second semester the remaining five per cent of the Seniors and five per cent of the Juniors were chosen.

The selection is based on the four cardinal principles of the Society: Scholarship, Leadership, Character, and Service.

The members chosen in the first semester were:

Alice Artopoeus, Helen Carhart, Dorotha Creasap, Cleo Creekbaum, Naomi Doyle, Katherine Eymon Frank Hedges, Robert Lindsey, Merritt Marshall, Walter Moore, Elma Sage, Margaret Schlientz, Jane Shelton, William Stair, Genevieve Stowe, Mary Titsworth, Harold Waddell, Dorothy Zieg.

This group elected as their officers: Walter Moore, president; Harold Waddell, vice-president; Cleo Creekbaum, secretary; and Miss Isabel Freer, treasurer.

The members chosen in the second semester were:

Seniors—Arthur Cheney, Robert Elliott, Gertrude Giddings, Arthur Griffiths, Thelma Johnson, Edna Kesselring, Helen Mayer, Lucille Schindler, Roland Snow, Clyde Wendell.

Juniors—Evelyn Bachelder, Lenore Bondley, Margaret Forry, Jane Guthery, Frederick Merchant, Mary Jo Stafford, Elizabeth Staker, John Waddell.

NATIONAL FORENSIC LEAGUE

The National Forensic League is an honorary society for students of debate. It is necessary to secure ten points to become a member of this society.

At the beginning of this year, there was only one member, but since debate season opened, the speakers of the debate teams and Thomas D. Bain, coach, have become members.

Officers this year are: Jane Guthery, president; Lenore Bondley, vice-president; and Elizabeth Staker, secretary and treasurer.

For every debate won, twelve points are awarded, for every one lost, six points.

All members have the first degree or the degree of Merit, except Lenore Bondley, who has the second degree, or the degree of Honor.

The league standings according to the number of points of each member are: Lenore Bondley, 36; Merritt Marshall, 27; Elizabeth Staker, 24; Jane Guthery, 20; Thomas D. Bain, 18.7; Thelma Johnson, 18; and James Reed, 18.

This organization is one of the most difficult in the school in which to gain membership. It is only for those students who have shown their respective merits in forensic contests.

There are four degrees which can be obtained. The degree of Merit, requiring ten points; the degree of Honor, requiring thirty points; the degree of Excellence, requiring sixty points; and the degree of Distinction, requiring one hundred points. There is an excellent chance for some members to get another degree next year.

The society looses only two members this year, Thelma Johnson and Merritt Marshall.

HARDING HI-Y

The Harding Hi-Y Club is composed of boys from the junior and senior classes who have combined themselves into a club, the purpose of which is "to create, maintain, and extend throughout the school and community, high standards of Christian character."

This year the organization has made the club a financial success by selling score cards and sandwiches at the football games, and later in the year klondikes and candy at the basketball games. A Hallowe'en banquet was given for the members and their girl friends, while later in the year the club gave a union banquet together with the junior Hi-Y clubs. A banquet was also given for the basketball lettermen, and another party was given in April for the members and their girl friends.

During the year the club sent representatives to the Hi-Y conference at Findlay and Massilon, and they put on a pep assembly during the football season. Mr. Donald Burson, former Y. M. C. A. secretary, was the leader at the beginning of the year but due to his removal to another location, Rev. H. F. Weckmueller, pastor of the First Reform Church, was secured and has led the club in a very successful year.

The officers are: George Stafford, president; Charles Evans, vice-president; Walter Moore, secretary; Edward Sloan, treasurer.

The members of the club are:

Seniors—John Bush, Harold Carroll, Arthur Cheney, Chalmer Cline, Donald Cram, Robert Elliott, Charles Evans, William Fetter, Edward Houghton, Donald Hunter, Weddell Kerr, William Lowe, Robert Lindsey, Walter Moore, John Parish, Lawrence Partridge, Paul Rudolph, Donald Rife, Edward Sloan, William Stair, George Stafford, Robert Thompson, Marion Vanderhoff, Harold Waddell, Richard Walker, Hugh Wright.

Juniors—Jack Bell, Howard Bailey, Wilbur Click, Wilbur Campbell, Kenneth Crawford, Harry Dorsey, Charles Elicker, Clair Geer, Victor Gillis, Vance Harden, Robert Hochstetter, William Heffelfinger, Judson Kerr, Delmar Kolleda, Walter Lockwood, Clarence Lenz, Kenneth Metcalf, Chester Neggemeyer, Clifford Phillians, Claude Perry, James Reed, James Shipley, Donald Schlientz, Robert Stoltz, John Waddell, Ellis Wilson, Gerald Zimmer.

SOPHOMORE HI-Y

The Sophomore Hi-Y, now in it's second year, is gradually growing in ideals and membership. The club started it's career in 1926-1927 as three organizations; the Vernon Heights and two Central Junior Hi-Y's. The Vernon boys were under the leadership of Principal R. A. Garvin with Richard Cheney as president. The Central Junior clubs were supervised by Dr. H. S. Rhu and Mr. Dewey Bohyer, with Dwight Bargar and Eddie Ruzzo as respective presidents.

At the beginning of their Sophomore year the three clubs dissolved into two with Mr. Fletcher of the Marion Star and Mr. Kenneth Kerr as leaders and Robert Knauss and Eddie Ruzzo filling the president's office.

The two clubs then continued separately until the close of the first semester and finally dissolved into the present Sophomore Hi-Y. Mr. Kenneth Kerr now heads the club, with the following officers: Eddie Ruzzo, president; Dwight Bargar, vice-president; John Castner, secretary; and Richard Cheney treasurer.

The list of members are:

William Adams, Floyd Arthur, James Baer, Dwight Bargar, James Barker, Ray Biddle, Gerald Breakey, Elmore Bush, Howard Butler, Clarence Camp, John Campbell, John Castner, Richard Cheney, Roy Dale Converse, Jack Cookston, Lowell Coulter, Owen Everly, Paul Fellabaum, H. Eugene Fies, Lowell Goerlich, Lowell Haldeman, Ray Harrold, Harold Henry, William Howison, Charles Kelly, Robert Knauss, Paul Lindsey, Paul Marshall, Marion McKeever, Paul Morrison, Bernard Pfeiffer, Harold Phillians, Eddie Ruzzo, Dominick Sansotta, Harry O. Siffrit, Donald Shuster, Paul Smith, George Thorpe, Paul Tuley, William Thompson, Joe Williams, Kenneth Smith, Francis Sanderson.

THE INDUSTRIAL RESEARCH CLUB

The Industrial Research Club was organized in 1925, in order to inspire and extend a higher standard of scholarship among the Vocational students; to create a fellowship tending to induce interest; and to provide a means by which leadership may be exercised and promoted.

The highest one-third of the class in scholarship are eligible to membership in this club. An intensive survey throughout the United States has been made, and it has been found that this is the only Industrial club of its kind existing in the high schools.

Their activities this year consisted of talks based on industry, given by various vocationalists and business men, usually followed by moving pictures. A program was also presented by the Oakland Sports Club Male Quartette.

With Mr. Rensch, Mr. Rieker, Mr. Smith and Mr. Todd as faculty advisors and Lawrence Zuspan, as president; Floyd Bowman, vice-president; and Charles Knackel as scribe, the club spent a very successful year.

The members are:

Ronald Berry, Floyd Bowman, Raymond Brammer, Creighton Brashares, Arthur Creasap, Ralph Emmons, John Fellabaum, Edwin Geyer, Joseph Grafton, Shelby Hammond, Blair Isett, Charles Knachel, Alfred Lamb, James McPeek, Leonard Parker, John Parshall, Dalton Riddle, Raymond Risor, Howard Russell, Ralph Shults, Arthur Staker, Richard Walker, Lawrence Zuspan, Karl Parshall.

VARSITY "H" CLUB

The Harding High Varsity "H" Club was organized two years ago for the purpose of confining the wearing of letters to men who earned them by participating in high school sports. It does not advocate the giving of letters by Junior High Schools.

The Club did not reorganize until late in the 1927-1928 school year. The officers elected were: President, Charles Kramer; Vice-President, John Gillis; Secretary-Treasurer, Charles Evans. Coach Allen E. Compton is the faculty advisor of the club.

The following are members of the club and sports in which they won their letter:

Football: Charles Kramer, Captain; Gerald Zimmer, Donald Reiff, Maynard Smith, Dwight Ansley, Edward Houghton, Claude Perry, Marion Lewis, William Lowe, Richard McAninch, Orville Garrett, George Stafford, Osmond Morrison, Hugh Wright, Marion Williams, Merritt Marshall, William Keller, John Peacock, Charles Osterholt, and Charles Evans.

Basketball: Orville Garrett, Chalmer Cline, John Gillis, Richard McAninch, Lawrence Partridge, William Keller, George Stafford, Donald Cram, Marion Lewis, and Charles Evans.

Managers: Harold Waddell, football, and Harold Carroll, basketball.

LE PETIT SALON

The honorary French society, Le Petit Salon, is sponsored by Miss Isabel Freer and Miss Ruth Starr. It is composed of all students who receive a grade of 90 or above in second year French.

The purpose of this club is to create an interest as well as to instruct the students concerning France and its surroundings. All business and conversation of the meetings is carried on in French. A meeting was held every three weeks at the home of some member.

A program is presented at each meeting. Some of the features have been: the baby pictures of each member and famous pictures of France shown by the use of the lantern slides; two plays, "Une Ecole de France" and "La Famille de Ruggles." At a Christmas party each person received a gift which in turn was given to the Marion County Children's Home.

The officers of Le Petit Salon are: Le President, M. Walter Moore; La Sous-President, Mlle. Mary Titsworth; La Secretaire, Mlle. Margaret Schlientz; Le Tresorier, Mlle. Cleo Creekbaum; et Le Reportier, Mlle. Dorotha Creasap.

The members are:

Alice Artopoeus, Cleo Creekbaum, Katherine Eymon, Dorotha Creasap, Genevieve Stowe, Walter Moore, Dorothy Zieg, Mary Kathryn Ward, Mary Titsworth, Ethel Augenstein, Naomi Doyle, Robert Lindsey, Margaret Schlientz, Mildred Collins, Frank Hedges, Arthur Cheney.

ROMAN SENATE

The Roman Senate is the honorary Latin club for boys from the sophomore, junior, and senior classes who have attained A or A+ in Caesar, Cicero or Virgil. The purpose of the club is to promote a greater interest in Latin among the students, and to create an interest in Latin work outside the class room.

The meetings are held the second Wednesday after the grade cards come out. The faculty sponsors are Miss Almendinger, Miss Pennock, Miss Turney, and Miss Klopfenstein.

The officers of the club are: William Stair, president; Clyde Wendell, vice-president; Ellis Wilson, secretary; Tom Hedges, treasurer; and Frank Hedges, reporter.

Senior Members—William Stair, Arthur Cheney, Arthur Griffiths, Frank Hedges, Robert Elliott.
Junior Members—Wilbur Click, Kenneth Metcalf, Clyde Wendell, Ellis Wilson, James Rice, Frederick Merchant.

Sophomore Members—Robert Atkinson, Lowell Goerlich, Tom Hedges, Harold Lindsey, Robert Clevenger, Richard Minshall, William Howison, Lowell Coulter, Charles Warwick, Ardin Thompson, Jack Elliott, John Spencer, Charles Kelly, Harry Siffrit.

SENIOR INTER NOS

Senior Inter Nos, the honorary Latin club for Senior girls, is made up of all Senior girls receiving A or A+ in Vergil. The organization was founded in 1913 under the direction of Miss Olla Allmendinger, who is still the sponsor. Meetings were held every third and sixth weeks of each six weeks period, at which a study of Mythology was carried on throughout the year.

On February 14, all girls taking Vergil and not members of the club were entertained at a Valentine party by the organization.

The officers for the year were: Margaret Schlientz, president; Naomi Doyle, vice-president; Katherine Eymon, secretary; Cleo Creekbaum, treasurer; and Alice Artopeous, reporter.

Members:

Ethel Augenstein, Hazel Barkley, Marcella Bowser, Mary Alice Boyd, Helen Carhart, Dorotha Creasap, Jane Shelton, Genevieve Stowe, Mary Titsworth.

JUNIOR INTER NOS

The Junior Inter Nos under the sponsorship of Miss Mabel Turney enjoyed a very successful year.

The members of this society are Junior girls who have an average of A or A+. The object of this club is to interest the members in Latin customs. During the course of the year, several candy sales were given to purchase Inter Nos pins. The meetings were held on the first and fourth weeks of the grade periods.

Christmas cards in Latin were made at Christmas holidays.

The officers of the club are: President, Margaret Forry; Vice-President, Jane Canterbury; Secretary, Mary McGhee; Treasurer, Eula Bain; Reporter, Shirley May Clagett. Jane Guthery was chosen as song leader. Each month a program leader was appointed by the president, who was to assist Miss Turney in arranging the programs.

The members of the Junior Inter Nos are:

Marguerite Alexander, Evelyn Bachelder, Eula Bain, Lenore Bondley, Dorothy Bush, Jane Canterbury, Shirley May Clagett, Margaret Forry, Jane Guthery, Lo Emma Hulse, Josephine Ling, Marie Long, Mary McGhee, Ethel Rowley, Jane Smith, Mary Josephine Stafford, Mary Turner, Virginia Thomas.

THE SOPHOMORE INTER NOS

The Sophomore Inter Nos is an honorary Latin Society. It consists of all Sophomore girls receiving a grade of A or A + in Cæsar during their first semester. The society was not organized until the second semester. The meetings are held the first and fourth Wednesday of each six weeks and are devoted to the study of Roman life and customs.

The faculty sponsors are: Miss Mary Pennock and Miss Trolla Klopfenstein who are Latin teachers.

The officers are: Helen Dorsey, President; Martha McGhee, Vice-President; Ula McNamara, Secretary; Jeanette Cox, Treasurer; and Jane Lusch, Quiver Reporter.

The members of the Sophomore Inter Nos are:

Evelyn Burke, Dortha Bull, Betty Brown, Marjory Barry, Iva Faye Booth, Catherine Cheney, Jeanette Cox, Violet Doll, Helen Dorsey, Garnet Daniels, Juanita Landon, Enid Little, Jane Lusch, Georgia Leedom, Elizabeth McGhee, Martha McGhee, Ula McNamara, Helen McLain, Virginia Repair, Twila Gilbert, Jane Kopp, Edith Whitehead, Mary Williams, Coral Underwood, Mary Louise Hartsell, Janice Zachman.

SENIOR TIRONIAN CLUB

The Tironian Club was organized in '24 by Mrs. Loretta Tilton, instructor of shorthand. This year the society was continued through the efforts of Mr. R. C. Dunlap, sponsor of the club.

To obtain membership the senior student must receive a grade of A or A+. The enrollment of this year's club was one of the largest of any year, showing the growing interest in shorthand.

The word Tironian came from the name Tyro, a Greek slave of Cicero's. Later in Tyro's life he was given his freedom and became Cicero's private secretary.

Two meetings every month and a banquet were held during the year.

The officers elected to head the club for '28 were: President, Ruth Schott; vice-president, Anna von Endt; secretary, Mable McPeek; treasurer, Esther Reissinger; and reporter, Thelma Barton.

Members of the club were:

Thelma Barton, Helen Bentz, Betty Brady, Genevieve Bryant, Pearl Carpenter, Charlotte Courtney, Florence Daum, Mildred Diehl, Louise Eddy, Pauline Foreman, Anna Belle Jones, Eleanor Jones, Helen Mayer, Imogene Mears, Mable McPeek, Jesse Ralston, John Reidel, Esther Reissinger, Vivian Rettig, Helen Roberts, Ruth Schott, Rosella Shafer, Ruth Sycks, Leora Thompson, Marion Vanderhoff, Ann von Endt, Helen Ward.

PRESS CLUB

The Press Club consists of all students who have taken Journalism during their junior or senior year. The club was organized by the class of 1925 for the purpose of promoting and improving the Quiver Junior and the Quiver Annual. Later it has been the medium of bringing the Journalism students into closer contact with newspapers and newspaper men.

Every year since its organization a Quiver Carnival has been held near the Hallowe'en season. The proceeds of this carnival are applied to the expense of printing the annual.

A number of meetings were held during class periods of the year in which newspaper workers were brought before the class. Among the speakers were: Murray Powers and R. F. Fletcher of the Marion Star and Sam Brown, a former journalism student of Harding.

A social affair brought the Press Club to a successful close when guests and faculty were entertained.

The officers of the year were: Robert Elliott, president; John Waddell, vice-president; Eleanore Pfeiffer, secretary; and Genevieve Stowe, treasurer.

The members are:

Hazel Barkley, Thelma Barton, Lenore Bondley, Jane Bradley, Helen Carhart, Pearl Carpenter, Harold Carroll, Shirley May Clagett, Louise Eddy, Robert Elliott, Katherine Eymon, Pauline Foreman, Jane Guthery, Robert Hochstetter, Edward Houghton, Ruth Johnston, Edna Kesselring, Robert Lindsey, Walter Moore, John Parish, Lawrence Partridge, Eleanore Pfeiffer, James Reed, Esther Reissinger, Princess Reiff, Roberta Roberts, Lucille Schindler, Margaret Schlientz, James Shipley, Edward Sloan, Mary Josephine Stafford, George Stafford, Genevieve Stowe, Leora Thompson, Mary Titsworth, Martha Tschanen, John Waddell, Harold Waddell, Veda Walsh, Mary Kathryn Ward, Selma Welch, Marion Williams.

BOOSTER CLUB

"Keep your school clean; keep it neat and keep up the school spirit" was the motto established by the Booster Club, which was organized in the year 1925 with K. H. Marshall as faculty advisor.

The club consisted of student representatives from each home room. In the year of '27 and '28 their combined efforts aided several activities with marked success. The sale of the Debate tickets was sponsored by it; also, subscriptions for, and payments on the Quiver Junior and Annual were taken care of.

The officers of the club were: President, Donald Hunter; vice-president, Helen Carhart; secretary, Margaret Schlientz; treasurer, Mary Wires; and reporter, Helen Ward.

The members were as follows:

Kathryn Anderson, Ethel Bray, Dwight Barger, Marion Brunner, Carl Cudd, Helen Carhart, Frank Cocherel Richard Cheney, Kenneth Derring, Twila Drumm, Violet Doll, Glenn Duffey, Virgie Foreman, Robert Felly, Twila Gilbert, Donald Hunter, George Headley, Mary Louise Hartsell, Edgar Hastings, Lawrence Krisher, Robert Knauss, Mabel McPeek, Richard Minshal, Virginia Repair, James Shipley, Melvin Stonebraker, Margaret Schlientz, Martha Schweinfurth, Jane Shelton, William Stair, Robert Solinger, Harold Waddell, Helen Ward, Ellis Wilson, Mary Wires, Kathryn Zachman, Rosalie Zeisler.

YE MERRIE PLAYERS

Ye Merrie Players is the dramatic society of Harding High School. All those are eligible who have taken any part in the production of the Junior or Senior play.

Each year it is customary for a dinner to be given for the Ye Merrie Players. At this time the new students are initiated as members of the club.

The club elected as officers for the year: Jane Guthery, president; Donald Hunter, vice-president; Evelyn Bachelder, secretary; and Mary Jo Stafford, treasurer.

Three of the members of Ye Merrie Players are on the high school faculty, namely Mildred Crow, Mary Pennock, and Helen Jacoby. However, they still retain their membership in the club.

Miss Lucile Foreman sponsers the club and directs all the plays. Her productions include "Stop Thief," a Junior play; "So This Is London," also a Junior play; and "Smilin' Through," the Senior play presented by the class of '28. This year instead of giving a three-act play, three one-act plays were given. These plays were quite different in character and were very entertaining. "The Romance of the Willow Pattern Plate" was a Chinese play. "Joint Owners in Spain" portrayed life in an old ladies' home and "The Grill," a mystery play, were the other plays chosen. Miss Foreman also used a double cast for "The Romance of the Willow Pattern Plate" and "Joint Owners in Spain," a new departure in Harding High School.

The members of Ye Merrie Players include:

Edward Frank, George Stafford, Genevieve Stowe, Helen Ward, Forest Cass, Mary Titsworth, Robert Elliott, Thelma Barton, Edward Sloan, Donald Hunter, John Parish, Merritt Marshall, Edward Houghton, Arthur Cheney, Harold Waddell, Anna von Endt, Margaret Schlientz, Ana Beth Pohler, Robert George, Gertrude Giddings, Elma Sage, Edna Kesselring, Eleanore Pfeiffer, Walter Moore, William Guthery, Roland Snow, Hugh Wright, Jean McClean, Jane Guthery, Dorothy Bush, Jane Bradley, Mary Jo Stafford, Betty Brown, Margaret Forry, Shirley Mae Clagett, Dorothy Mackan, Jane Smith, John Artopoeus, Kathryn Zachman, Frederick Merchant, Eula Bain, Howard Bailey, James Shipley, Evelyn Bachelder, James Reed, Vance Harden, Veda Walsh, John Waddell, Robert Hochstetter, Julian Walker.

KINESIAN CLUB

The Kinesian Club is an organization of senior gymnasium girls under the supervision of Miss Rachael McAfee. The name is derived from a Greek word which means calisthenics or exercises.

The officers this year are: Katherine Eymon, President; Roberta Roberts, Vice President; Dorothy Zieg, Secretary; and Cleo Creekbaum, Treasurer.

The Kinesian Club formed the processional in the May Festival. The May Queen, Maid of Honor and attendants were chosen from this group of girls.

In the year 1928 the Kinesian Club took a large part in the Quiver Carnival. They represented a broadcasting station under the letters G. Y. M. An entertaining program was presented.

The members are:

Helen Carhart
Dorothy Zieg
Katherine Eymon
Roberta Roberts
Cleo Creekbaum
Thelma Barton
Ruth Guthery
Pauline Foreman
Ruth Hageman
Margretta Curl
Martha Trott
Martha Tschanen
Virginia Bachman
Mary Titsworth
Ana Beth Pohler
Dorotha Creasap
Eleanore Pfeiffer
Ruth Sycks
Irene Oborn
Virginia Heffelfinger
Mary Katherine Ward
Helen Ward
Gertrude Giddings
Selma Welch
Jane Shelton
Naomi Doyle
Marian Baker
Leora Thompson
Elma Sage
Hazel Barkley
Louise Vigor
Lucille Schindler
Margaret Schlientz
Genevieve Stowe

ATHLETICS

"And it's not for the sake of a ribboned coat,
Or the selfish hope of a season's fame,
But his captain's hand on his shoulder smote
'Play up! play up!. and play the game!'"

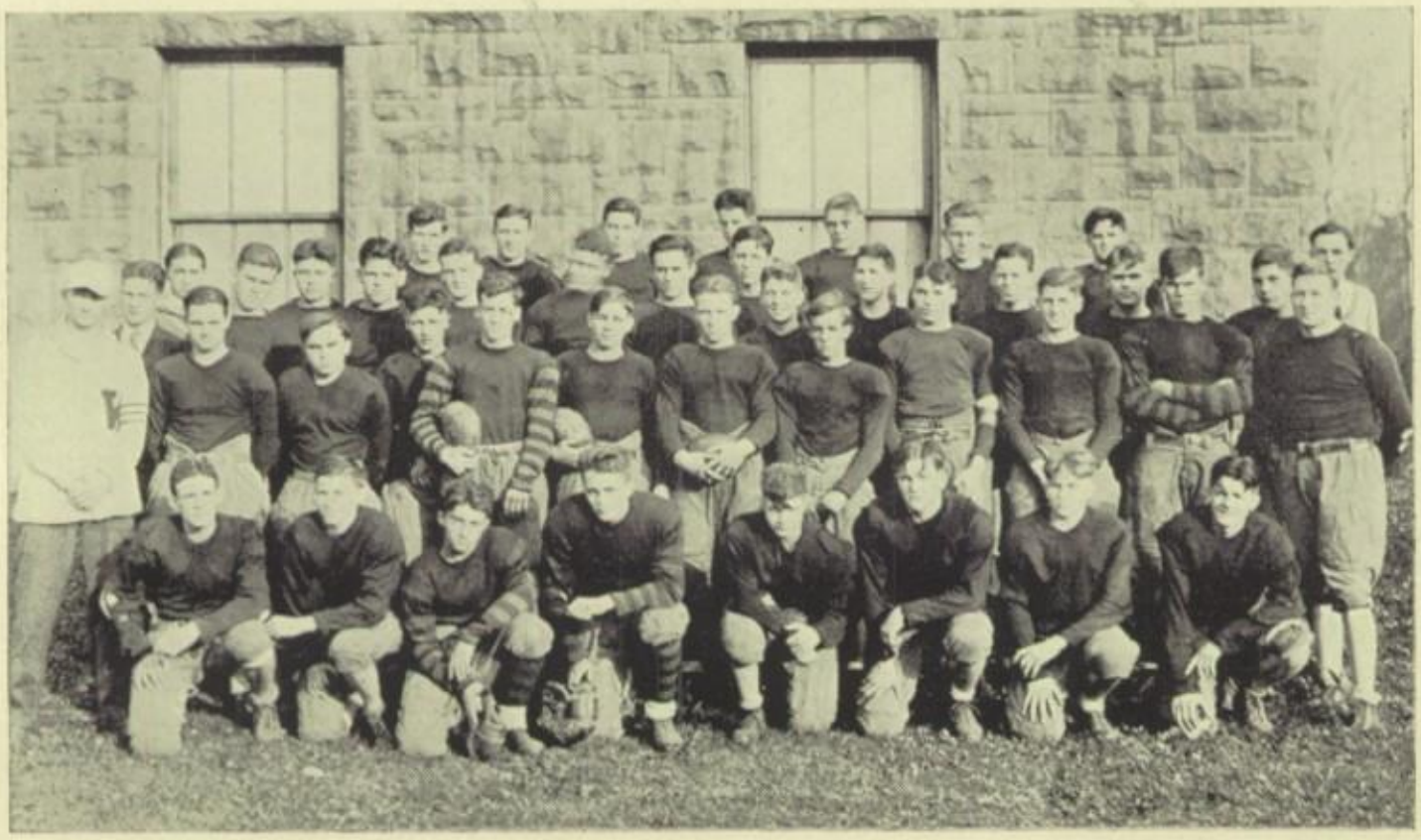

HARDING HIGH FOOTBALL SQUAD

North Central Ohio League Football Standing

	WON	LOST	TIE	PERCENT
Shelby	4	0	0	1.000
Harding	3	2	0	.600
Bucyrus	2	1	1	.500
Mansfield	2	2	0	.500
Ashland	1	2	1	.250
Galion	0	5	0	.000

SUMMARY

FOOTBALL

Harding	19	Upper Sandusky	0
Harding	13	Galion	6
Harding	7	Findlay	0
Harding	19	Ashland	6
Harding Reserves	12	La Rue	6
Harding	0	Bucyrus	12
Harding	7	Mansfield	6
Harding	32	Delaware	0
Harding	0	Shelby	7
Harding	109	Opponents	43

Wright Evans Zimmer Stafford

HUGH WRIGHT, *End*

Hugh, Harding's substitute end, was every ready, waiting his chance. When it came, how he did take advantage of it! Hugh says good-bye to Harding this year.

CHARLES EVANS, *Center*

Charlie Evans, Harding's scrappy center, will be lost to the Red and Black by graduation this year. Charlie could always be depended on to "hold that line."

GERALD ZIMMER, *Guard*

Zimmer played a snappy game at guard on the regulars this season. He will be with us next year to keep on with the good work.

GEORGE STAFFORD, *Fullback*

Harding's "fighting fullback" though small for his position, made up for this in his ability to hit the line. Stafford could always be depended upon for a gain. When that yard was needed for first down, Stafford was the one to take it over. Yes, he graduates.

DONALD REIFF, *Tackle*

Don's reward for three years of faithful fighting was a regular berth at tackle this year. Sorry, but graduation claims Don this spring.

CHARLES KRAMER, *Guard*

Charles Kramer, popularly called "Tubby," captained the Red and Black football warriors through their 1927 season. "Tubby" was changed from center to guard position, which he filled like a "Rock of Gibraltar." He could always be depended upon to give his best for Harding.

Reiff Kramer

Marshall Williams Keller Ansley

MERRITT MARSHALL, *Guard*

Although only a substitute, Merritt was a hard hitting, dependable guard; no matter how stiff the opposition, he always got his man. Yes, cap and gown.

BASIL WILLIAMS, *Guard*

"Fat" Williams has been playing guard on the second team for two years. "Fat" received his letter this year and will be out for football again next year.

WILLIAM KELLER, *Center*

"Bill" Keller played center this year on the second team, winning his letter for duty on the field. He will be back next year for the Red and Black .

DWIGHT ANSLEY, *Tackle*

For three years, Ansley has been tackle on the regulars. He always gets his man. Ansley will be back in uniform next year.

EDWARD HOUGHTON, *Halfback*

Ed has always been known for his ability in getting under passes. He was on the squad three years, and has played on the regulars for two years. This was Ed's last year.

WILLIAM LOWE, *Quarterback*

Playing his third year as quarterback, Lowe showed in every game that he was a field general supreme. It was his heady work that gained Harding many a touchdown. Lowe is another man who dons the cap and gown this spring. In four years he has not missed a practice.

Houghton Lowe

Peacock Morrison Osterholt Perry

JOHN PEACOCK, *Tackle*

Johnney, Harding's substitute tackle, played like a well seasoned veteran whenever given the opportunity. He will be back at school next year. Watch his smoke!

OSMOND MORRISON, *Quarterback*

Morrison's speed and dependability more than make up for his lack of weight. Bus has played his last game for Harding High.

CHARLES OSTERHOLT, *End*

"Chuck," although hampered by lack of weight, proved that he had grit and fight by always stopping everything they attempted to send around his end. Yes, but he's a dignified senior.

CLAUDE PERRY, *End*

Perry played end this year on the second team, breaking into a good many games and winning his letter. Great works will be expected of him next year.

HAROLD WADDELL, *Football Manager*

The fellow who was always on deck, working all the time for the squad was Manager Harold Waddell. Faithful service for three years won "Bill" his letter this year.

HAROLD WADDELL
Student Manager

IRVIN H. SHADE
Faculty Manager

DEWEY BOHYER
Coach

IRVIN H. SHADE, *Faculty Manager*

Mr. Shade, Chemistry instructor and business manager of all occasions is an essential part of Harding High School affairs. Besides initiating students in chemistry, he sells tickets, reserves seats, and handles the money in all school activities.

COACH BOHYER

Mr. Bohyer's fine coaching combined with his good fellowship and ability to keep a high spirit among the boys, enabled him to develope one of the fastest and best cooperating teams in the history of Harding High School.

CHEER LEADERS

Jane Smith, Robert George, Francis Blake, Howard Bailey, and Edgar Hastings as cheer leaders for Harding High School had a very successful season. The efficient cheer leading of these people helped both basketball and football teams to play harder and to win.

FOOTBALL GAMES

Harding ..... 19 Upper Sandusky 0

The Harding Hi gridders easily won their first game this season by defeating Upper 19-0. Harding's touchdowns were scored in the first, third, and fourth quarters.

Harding ..... 13 Galion 6

The Harding boys proved themselves better pigs than the Galion boys by wallowing through mud knee deep and blinding rain to a 13-6 victory.

Harding ..... 7 Findlay 0

Harding's eleven nearly met their match in Findlay, but not quite. The first three quarters were scoreless, but in the last quarter Harding scored from a fake play.

Harding ..... 19 Ashland 6

The fast aerial attack launched by the Harding eleven proved too much for the Ashland gridders. The former scored three touchdowns and a point and the latter only by one touchdown.

Harding Reserves ..... 12 La Rue 6

The Reserves played a very fast brand of football against La Rue this year. The Reserves scored a touchdown each half.

Bucyrus ..... 12 Harding 0

Harding gridders received their first defeat from the fast Bucyrus eleven. Bucyrus flashed a spectacular passing and running attack that tore down the red and black defense for a 12-0 victory.

Harding ..... 7 Mansfield 6

The Harding eleven proved a shade better than the Mansfield eleven in their annual clash this year. Harding scored one touchdown and the point after touchdown and Mansfield only made the touchdown.

Harding ..... 32 Delaware 0

Harding Hi took easy victory over Delaware grid-squad. The reserves gave a very creditable demonstration of football, playing most of the game and pulling in three touchdowns.

Harding ..... 0 Shelby 7

Harding and Shelby played a tight and scoreless game for the first three quarters but in the fourth quarter a Shelby man recovered a Harding fumble behind the goal line. "Too bad."

A. Compton
Coach

Harold Carroll
Student Manager

COACH COMPTON

Coach Allen E. Compton came to Harding High from Wittenberg two years ago. Stepping right into action in the beginning of the 1927 athletic season, he proceeded to whip a basket ball team into shape that went to the finals in the district tournament.

This year, with practically the same team, a successful season was completed under the leadership of Coach Compton.

Much credit is due him for his excellent coaching.

HAROLD CARROLL, *Basketball Manager*

Harold Carroll was the man behind the water bucket for the cagers. Harold has worked hard and faithfully for three seasons and was rewarded this year with a red and black H.

HARDING HIGH BASKET BALL TEAM

North Central Ohio League Basket Ball Standing

	WON	LOST	PERCENT
Ashland	4	1	.800
Harding	3	2	.600
Bucyrus	3	2	.600
Mansfield	2	3	.400
Shelby	2	3	.400
Galion	1	4	.200

SUMMARY

Basket Ball

Harding		Opponents	
Harding	7	Columbus Central	25
Harding	31	Alumni	21
Harding	23	Lima Central	37
Harding	17	Mansfield	18
Harding	32	Bucyrus	11
Harding	19	Springfield	29
Harding	22	Delaware	19
Harding	22	Galion	16
Harding	24	Ashland	25
Harding	15	Shelby	14
Harding	28	Dayton Steele	16
Harding	26	Delaware	17
Harding	28	Aquinas	16
Harding	28	South	32

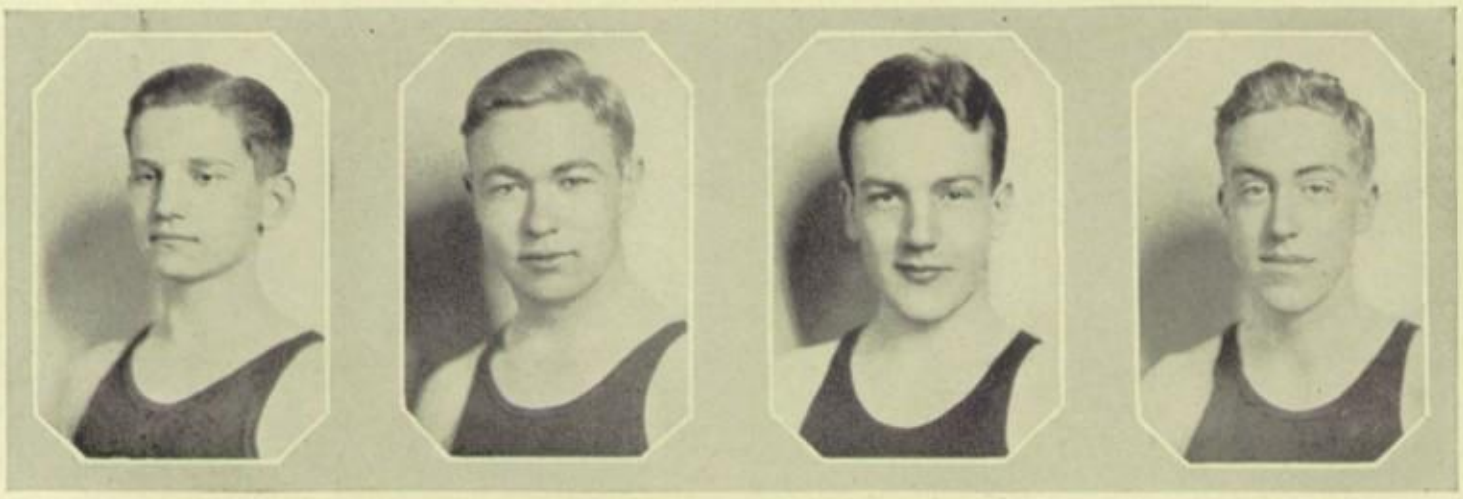

Cline Gillis Stafford Partridge

"CHAUNCEY" CLINE

"Chauncey" although only a substitute played a bang-up good game of basketball this year. Alas and alack he leaves us this spring.

"JOHNNIE" GILLIS

Another three year man served Harding this year as general utility man, in other words he played any place he was needed. He leaves us this spring.

"DUCKY" STAFFORD

"Abie's" understudy displayed a fast, scrappy, snappy game of basketball at every opportunity. "Ducky" has played his last game for Harding.

"BUDDY" PARTRIDGE

Lack of experience seemed to keep "Buddy" out of the first few games but later in the season he was used more "and how." Yes, "Buddy" leaves us this spring.

"ORV" GARRETT

"Orv" completed his third year as forward for Harding as the scrappiest forward in North Central Ohio. "Orv" gets to make it four.

Keller Evans Cram

"BILL" KELLER

Our quiet hefty who spent a good deal of his time on the bench, but who, while in the fray tied down his man. Watch for him next year.

"CHUCK" EVANS

"Orv's" running mate earned a good name for himself due to his excellent shooting and brilliant floor work. The long grey gets "Chuck."

"BUD" CRAM

Although this was "Bud's" first year as a varsity center, he was one of Harding's best shots and proved seventh best shot at the tournament at Delaware. Good-bye "Bud."

"ABIE" LEWIS

Headwork was a great help to Harding this year. The difficult task will be to find a man capable of filling "Abie's" guard position next year.

"DICK" McANINCH

The only Harding cager to make the all-tournament team this year, played an exceptionally good game at guard. He'll be back for more next year.

VOCATIONAL BASKETBALL TEAM

Deringer, Humeston, Schultz, Pohler, Lamb, Fellabaum.

JUNIOR BASKETBALL TEAM

Top Row—Todd, Travis, Lockwood.

Lower Row—Bailey, Roush, Hachten.

CENTRAL FRESHMEN BASKETBALL TEAM

Top Row—Price, Everett, Houseworth, R. Richards, Gabler (Coach).
Bottom Row—Adams (Mgr.), Wright, Bower, H. Richards, Fout, Johnson, Carlisle (Mgr.).

VERNON FRESHMEN BASKETBALL TEAM

Top Row—Merchant, Fairchild, Zachman (Mgr.), Slack, Crane (Coach).
Bottom Row—Smith Sloan, Bush, Merkle.

SOPHOMORE BASKETBALL TEAM

Top Row—Klingel, Myers, Thompson, Adams.

Lower Row—Ruzzo, Wilhelm, Castner, Ruhl, Wittred.

BASKETBALL GAMES

Harding ..... 7 Columbus Central 25

The opening game of the season saw a green Harding team fall before a veteran Columbus Central aggregation 25-7. "Wildcat" Garrett was high scorer with 3 points.

Harding ..... 31 Alumni 21

Thirteen members of the Red and Black squad helped to defeat the grads in their annual battle. The game ended 31-21 with McAninch scoring 14 points.

Harding ..... 23 Lima Central 37

Harding took one of its longest trips of the season to visit Lima Central only to fall before a big rangey team 37-23. Bud Cram went hot for the Red and Black.

Harding ..... 17 Mansfield 18

The Big Red from Mansfield defeated the Compton men 18-17 in the fastest game played all season at the home court. Tough Luck Boys.

Harding ..... 23 Bucyrus 11

Harding secured a good lead early in the game which was never threatened by the Bucyrus boys. In the second and fourth quarters the Harding reserves were used. The final score was 23-11.

Harding ..... 19 Springfield 29

Springfield played a fast game the first half and piled up a score that the Harding boys were unable to equal although they fought like Trojans.

Harding ..... 22 Delaware 19

Although Delaware was slated as not so good Harding defeated them by only three points. The game was close and hard fought.

Harding ..... 22 Galion 16

Harding defeated Galion in a loosely played contest by a score of 22-16. Harding took the lead in the first quarter and led to the final whistle.

Harding ..... 24 Ashland 25

This was one of those hard games to lose. The game was a see-saw affair with first one side and then the other ahead. It just happened that Ashland had the saw when the gun cracked.

Harding ..... 15 Shelby 14

Harding overbalanced the scales one point over Shelby this year in their annual cage classic. No one was sure of themselves until the game ended.

Harding ..... 28 Steele 16

Harding playing a tight defence and a superhuman offence defeated the well trained machine representing Steele High of Dayton by a score of 28-16.

Harding ..... 26 Delaware 17

In Harding's second game with Delaware everyone on Harding seemed to open up.

Harding ..... 23 Aquinas 11

Harding easily took their first tournament game this year from Aquinas Hi of Columbus by a score of 23-11 and thus earned the right to play Columbus South.

Harding ..... 28 Columbus South 32

Harding was nosed out of the tournament this year by Columbus South. The South boys piled up a big lead in the first half and the Harding boys were unable to equal it.

FEATURES

"And jests went 'round, and laughs that
made the house dog answer with his howl,
And kept astir the barnyard fowl."

Those Innocent Frenchies

12:20 P.M.

SOUTH SOUTH

Do You Believe It Now?

"Oh Those Ties"

— Im Tell'in you Fellow —

"Ditto"

CALENDAR

First day of school.

Christmas Vacation.

Grade cards.

Exams.

Football.

Junior Party.

Lecture Course.

Junior Play.

Quiver Carnival.

Basketball.

CALENDAR

National Honor Society.

May Festival.

Spring Vacation.

Senior Play.

Press Club.

Junior-Senior Banquet.

Senior Kid Party.

Commencement Dance.

Ye Merrie Players.

Graduation.

JOURNALISM STUDENTS

JOURNALISM STUDENTS

JOURNALISM STUDENTS

JOURNALISM STUDENTS

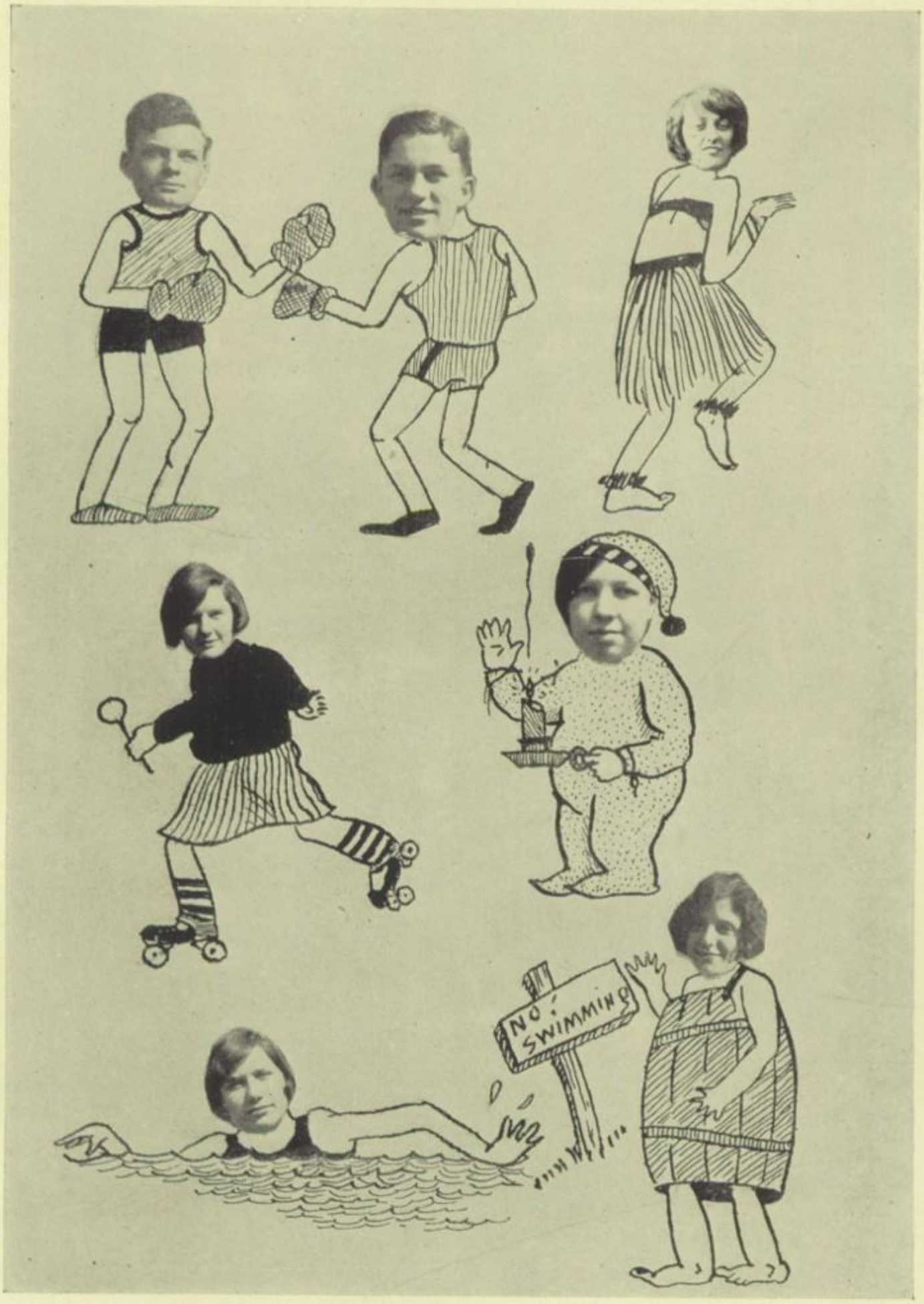

→ Childhood Days ←

RATHER SMALL FEET

MANAGES THE BUSINESS?

"SOME SMILE EH FOLKS?

DITTO-OH YES

-LOOK'S NATURAL- WHAT??

WHERE'S THE BAND "SNOW"

FOUR OF A KIND -AND HOW-

YOUR WRONG, THERE 8's

THAT BLUE TONE →TRIO←

HAPPY "JOHN"

WHERE'S THE WAR "KATE"?

PARTICIPANTS IN GREAT MURDER

THE AXEHANDLE MURDER

Another famous murder trial will take place since Newtina Axehandle (center) was discovered stabbed near the center compartments by the janitress (lower right) while raking leaves. The rake was drawn across the floating ribs of the dead woman which caused them to sink. Newtina let out a violent shriek and bit the rake into a million pieces. Upon investigation, the floor mopper found not one but two hundred bodies. Weneeda Flormat (lower center) was the other victim; but as it is too expensive, a trial will not be held for her. The janitress immediately referred the matter to the Katrina Defective Agency who called their chief disective, Uava Badkof (3rd. row center) from a case in the cellar to the mystery case. Disguised pictures of Uava are that of a sick cat (lower left corner) and an inmate of the insane asylum (2nd row right center). The disective went to the home of Newtina and found only the negro cook (second row left) working diligently on a horse-radish pie and a cream cheese milkshake. Since Uava was anxious to get back to the case in the cellar and also did not suspect anything, he proceeded to leave the house; and when he stepped on the four inch door mat, heard a slight grunt. He had stepped on something soft and mushy. Jerking his greasegun, he lifted the mat and found he had stepped upon the head of the beautiful light haired murderess to the state of unconsciousness. Uava rushed to the kitchen and the cook had disappeared but was later found behind a box of cocoa.

When the sleuth returned, the stabberess, Ubya Nuford (1st row left) had regained consciousness and was making an attempt to hide behind the mantle clock. She was recaptured and slung in the hoosgow.

As soon as the maid pays off the jury the trial will proceed.

The defendent (3rd row left), Inockem Klearout, will lay her case on the sole grounds that the murdered girl wanted her back rubbed and as nothing else could be found a knife was used and Newtina accidently stepped backwards.

Since the house of Ubya is infested with fleas, the convict was hunting them under the doormat as the disective stepped on her. And as for the maid hiding behind the box of cocoa, the lawyer will claim she was playing "hide and go seek" with the kitty.

The prosecutor (upper right), Georgetta Sourgrape, will charge the convict with first degree murder. Although no apple was found, the prosecutor will claim that Newtina and Ubya were quarreling over one and as Ubya started to cut the apple the knife slipped and dove into Newtina's Poasties.

The judge (upper center), Isleep Thrutrial, is now advertising for an able-bodied wide awake person to keep him awake during the trial by pinching him.

There will be two juries, one for the defendant and one for the prosecutor. Light refreshments will be served and jewsharp music will be played by Ignats Playatunski (5th row center). He will strike off the pathetic strains of "The Varsity Drag," "St. Louis Blues" and a few others.

The murderess seems to be affected by the killing as she bit off the ear and finger of a reporter and swallowed his note-book whole. The janitress expects to sue Newtina for the broken rake and the time spent in hunting for the disective.

TWO PALS

THREE SARDINES IN A CAN.

INFANTS

HEY HEY!

TOGETHER WE TWO

CAPT. ORCUTT AND THE SLOOP "CENTRAL"

STAR?

CAN WE DEPEND ON THESE?

PEARS OR PEACHES

"Our Advertisers"

Patronize them.

They made

the financing of this

book possible.

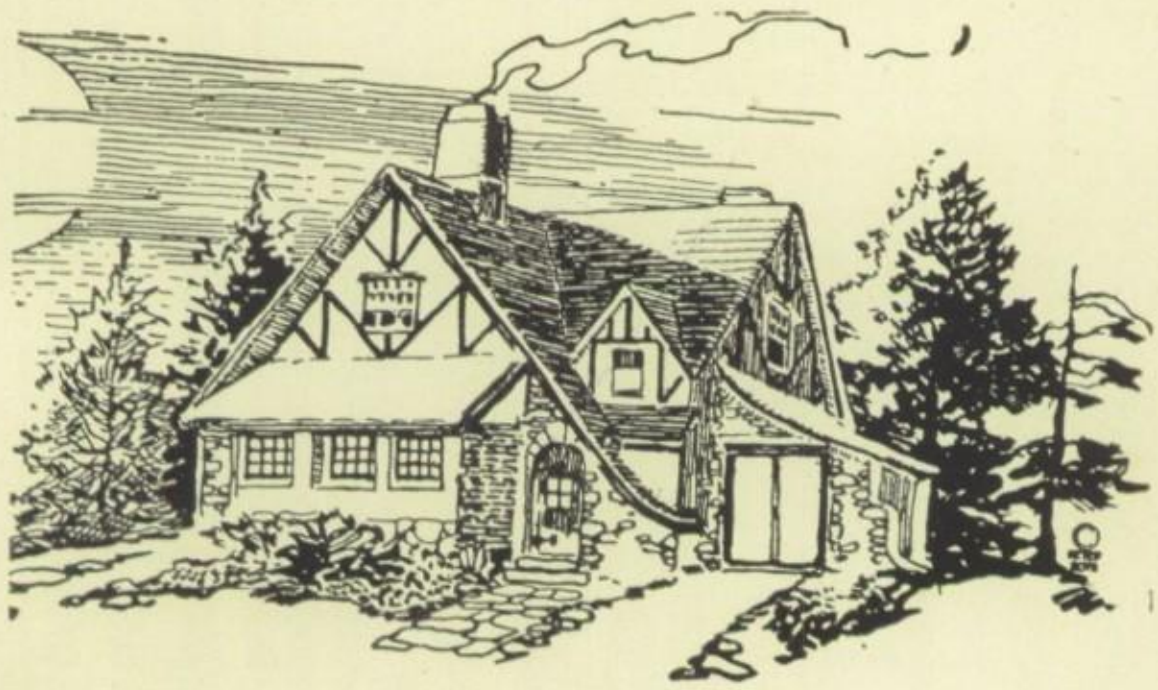

Your Own Home Is Your Castle

ONE of the great desires of life is to own a home.

When the time comes to choose do not hesitate to decide on the home which is built with fireproof material.

Our business is to furnish the highest grade building material, coal, and coke to this community.

Baldauf & Schlientz

159 North Greenwood Street

THE QUIVER, representing the best efforts of the students of Harding High, is worthy of the commendation of our citizens. We are always glad to lend it our support.

KLEINMAIERS
CENTER AND PROSPECT STS.

THE
Marion National Bank

CAPITAL	$200,000.00
SURPLUS	$100,000.00

H. B. HANE
President

F. A. HUBER
Vice President

E. J. LEE
Cashier

H. J. MERCHANT
Assist. Cashier

H. W. HANE
Assist. Cashier

DRUGS

and

SODA

Bartlett's

DRUG STORE

131 East Center Street

Phone 2403

The Marion Printing Company

PRINTERS ✦ STATIONERS

Office Equipment and Supplies

MARION, OHIO

Bud Cram: "Doctor, I'm going to die."

Doctor: "What makes you think so?"

Bud: "My life-time fountain pen just broke."

Shelby H.: "Dad gave me something this morning to keep my fraternity bills down."

Bus M.: "Say, that's keen, what was it?"

Shelby: "A paper weight."

THE HABERMAN
CHEVROLET CO.

Direct Factory Dealer

A Place You'll Like
to Deal

For Economical Transportation

CHEVROLET

USED CARS
With an O. K. That Counts

203-209 South Main St.
Marion, Ohio
Telephone 2495

Marion's Best Clothing Store

STYLE HEADQUARTERS

— for —

MEN AND YOUNG MEN

CHAS. F. SMITH

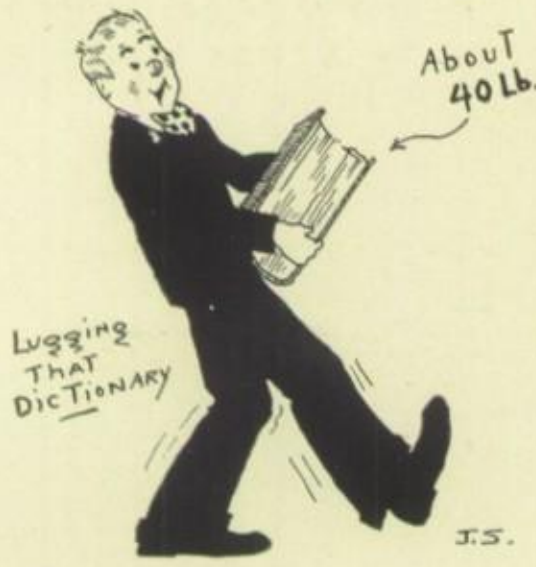

The Best of Everything In

DRUGS
TOILET GOODS
STATIONERY

Stump & Sam's
PHARMACY

121 S. Main St., Marion Ohio
Phone 5191

BUY

Binco

FOOD PRODUCTS

YOUR GROCER SELLS THEM
WE GUARANTEE THEM

The Bindley Grocery Co.

Mr. Bohyer: "Waitress, I found a hairpin in the soup."

Ana Beth P. (new waitress): "Goody, look and see if you can find my comb too."

Mr. Shade: "Maynard, you're the most valuable student in the class."

M. Smith: "How's that?"

Mr. Shade: "Well, you talk in your sleep and so keep the other men awake."

The
National City Bank
& Trust Co.

"On the Square"

MARION, OHIO

Good or Bad

Always remember to patronize and otherwise advertise the stores that spend money with you. Also remember that chain stores are nearly all owned by Wall Street and do no good to our local city.

PRESCRIPTION 108
"Stops the Cough"—50c

KENNEDY'S PHARMACY
122 West Center Street
MARION, OHIO

Use Nature's Refrigerant

ICE
THE MARION ICE
AND
COLD STORAGE CO.

The City
Ice Delivery Co.
Distributors
PHONE 2112

DEPENDABLE QUALITY-SERVICE

Dependable Quality, Personal Service and Honest Dealing have built for PONTIAC a large following among Schools that know and appreciate the value of having the best in Art, Photography, Engraving and Electrotyping. These are the reasons why this school selected PONTIAC to Develop, Service, and Engrave this Year Book. Ask this School what it thinks of

PONTIAC ENGRAVING & ELECTROTYPE CO.
812-22 W. VAN BUREN ST (Chieftain Bldg) CHICAGO, ILL.

THE CHIEFTAIN BUILDING
HOME OF PONTIAC
812-22 W. VAN BUREN ST.—CHICAGO, ILL.

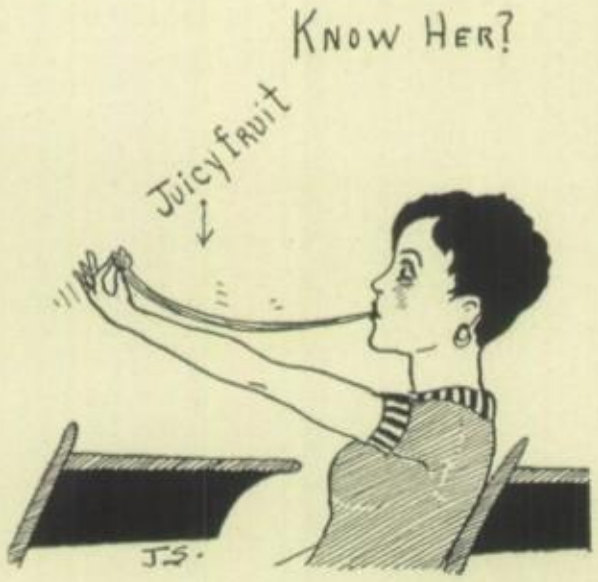

CHRYSLER

PERFORMANCE PROVES
there are
MORE MILES
in every
CHRYSLER

"It Costs No More to Be Sure"
$670.00 to $3500.00

HARRY W. HABERMAN
136 South Prospect Street

Everybody Says:

It Pays to Trade at

LENNON'S
Furniture Store

FURNITURE ✦ STOVES ✦ RUGS

SMART & WADDELL
SHOES

Quality Footwear
Quality School Shoes
Quality Basket Ball Shoes
Quality Football Shoes

SMART and WADDELL
137 E. CENTER 118 S. MAIN

Mr. Murphy: "What time did Sam get in last night?"

Mrs. Murphy: "Oh, about one thirty."

Pater: "Isn't that unusual? How did it happen?"

Mater: "Market and Lewis burned down."

Miss Star: "Have you ever read Carlyle's Essay on Burns?"

Wilbur Van Meter: "I'm not in the medical school."

FIRE ✦ TORNADO ✦ RENT
AND AUTO PUBLIC
LIABILITY
PROPERTY DAMAGE
COLLISION

—

Insure With

KETTE

To Be Sure

—

An Agency Composed of
Reliable Companies

—

139 EAST CENTER
Phone 5171

BLAKE'S

— Florists —

Guaranteed
SERVICE

The
SCHAFFNER-QUEEN CO.
MORTUARY
360 E. CENTER ST.
Phone 2262

MARION'S
FOREMOST
FUNERAL
HOME

Unequalled Service
at
No Extra Cost

Fellow Students, Meet Me at the Oakland Grill

MacNab's Quality Ice Cream Served
in The Cozy Gray Room

Oakland Drug Co.

Bellefontaine Ave. and Davids Street MARION, OHIO

Tramp (at back door): "Lady, I don't know where my next meal is coming from."

Miss I. Freer: "Well, this is no information bureau."

Ginny Heffelfinger: "Bill, hurry the baby has swallowed the ink, what shall I do?"

Bill: "Well, write with the pencil."

The Pride of Marion

Midway

The Pride of Marion
Across From the Court House

Quality and Service

Opposite the Court House

Known for
QUALITY
AND
SERVICE

Advice Seniors!

You have received plenty of it. We'll give you a little more. Take advantage of our Complete Laundry and Dry Cleaning Service.

DRY CLEANING RUG CLEANING

ANTHONY LAUNDRY CO.

Phone 2333 194-196 E. Center

Compliments of

F. C. GEGENHEIMER

Jim Dugan

THE HOME OF HART SCHAFFNER & MARX CLOTHES

Feature Values $27 and $32

Perfection Under-Grad Suits
For High School Men

With two Pairs of Trousers $22.50 ⁊ $24.50 *Two Exceptional Values*

LIFE'S MILESTONES
Mark them with

Photographs

From the

Master Studio
Marion, O.

Phone 2873

178½ Main St.

The

DAINTEE FASHION SHOP

137 E. Church St.

YOUTHFUL Beauty Frocks and Ready to Wear Gowns of Unusual Style & Quality. Also Remodeling—Alterations —Hemstitching — Pleating— and Buttons Covered.

"Walk-Over"

SHOES

Make

COMFY FEET

And

EASY MINDS

G. ROSENBERG & SON

119 S. Main St.

THE MARION COUNTY BANK CO.

1839-1928

Capital & Surplus

$450,000.00

Generous, Accommodating Banking Service

O. E. Kennedy, *President*

E. L. Bush, *Cashier*

Charles Evans: "If I ever get an aeroplane it will be one with 300 horse power."

Anna von Endt: "Oh, are there that many horses left?"

Boy Friend: "Shall I take you to the zoo?"

Gretta Curl (first date): "No, if they want me, they'll come after me."

Marion Theatre

"The Utmost in Entertainment"

HIGH-CLASS
PHOTO-PLAYS

MARION THEATRE
ORCHESTRA
Marion's Leading Musical Organization

Direction
PAUL E. GOMEZ

CRANE

PLUMBING FIXTURES

with

PROBST BROS.

INSTALLATION

Will Make a Good Job Anywhere

SHEAFFER
Life Time
Fountain Pens and Pencils
Your Name Engraved Free

MARY LEE
Old Fashioned Chocolates
They Are Delicious
70c LB.

GET IT AT—
Bradley's
DRUG STORE
131 N. MAIN ST.
MARION, O.

Keep in Mind *Your Best Friend* —
Your Savings Account

WE PAY YOU FOR THE USE OF YOUR SURPLUS MONEY
WITH BEST WISHES TO THE CLASS OF '28

The Home Building Savings & Loan Co.

116 South Main Street

M. Waddell, Pres. Roy H. Waddell, Secr.

Dot Zieg: "Oh, Doctor, what shall I do? It seems that every New Year's Eve while I'm sleeping the devil comes to me and perches on my very bedposts and gazes at me."

Doctor: "That's very simple. On next New Year's Eve merely sharpen the posts of your bed."

A MISTAKE PROBABLY

Freshman (in essay on Lincoln)—"Lincoln was born in a log cabin which he helped his father build."

HOUGHTON

Dentist

Snappy Styles
For the Well Dressed
Student

New Styles from New York
Received Daily

BUTLER'S

GOOD CLOTHING

for

MEN, WOMEN AND CHILDREN

Cash or Easy Terms

A. E. CLEMENS, *Manager*

195 W. CENTER ST. MARION, OHIO

BRAEBURN
AND
STEIN BLOCK

Smart Styled Clothes
for College Men

and

For those who want the
very finest.

MARKET AND LEWIS

Buy Your Supplies From

John J. Weimer
Druggist
179 North Main Street

The man who knows
what you need

We Sell Everything in the
Drug Line.

The Drug Store Between the
Railroads on Main

YELLOW
CAB
COMPANY

2351 - PHONES - 5230

178 East Center St.

MARION, OHIO

COMMENCEMENT INVITATIONS

DIPLOMAS

SCHOOL RECORD SYSTEMS

The Educational Supply Company

Engravers and Printers

120-130 South State Street

PAINESVILLE, OHIO

Thibaut & Mautz Bros.

"The Spot to Buy"

SPORTING GOODS—

HOUSEWARES ⁊ PAINTS

STOVES ⁊ HARDWARE

ON ALL YOUR BUILDING PROJECTS SEE

THE MARION COUNTY LUMBER COMPANY

Marion's only complete Building Material DEPARTMENT STORE

Bellefontaine Avenue

EXIDE BATTERY SERVICE

123-127 E. Church St.

MARION, OHIO

Phone 6193

Exide Batteries

Schebler Carburetors

Replacement Parts

Auto Electrical parts & Service

—

Best Equipped Shop in County

The fire bell rang. Tubby Kramer leaning out of a seventeen story window to see the fire engine, fell out. The heavy machine passed over his prostrate body. "I'm a football player," he said as he arose and brushed the dust from his suit with his pocket handkerchief.

Brutus: "How many eggs did you have for breakfast this morning, Caesar?"
Caesar: "Et tu Brute."

A Savings Account

started in early life means
Smiles for Life's Later Miles

5½ Per Cent Interest

THE
Citizen Building &
Loan Co.

Corner of Center & Prospect

SCHERFF'S

Furnish Your Home With Scherff's
QUALITY FURNITURE

MARION'S LARGEST HOME
FURNISHERS

Out of the High Rent District

Cor. West Center & Blaine Ave.

Miss Helphrey: "If a man bought an overcoat, paid $10 for it and a suit for $6.50 what would be the difference? And how would you get this answer?"

Ed Houghton: "Subtract."

Miss Helphrey: "But what would you put on top."

Ed: "The overcoat."

Ginny Bachman: "I want to buy some gloves."

Clerk: "Kid gloves?"

Ginny: "I should say not! I'm a graduate now."

Always Use

MOORES & ROSS

DAIRY PRODUCTS

Phone

5276 & 126 S. Olney

The Pollak Steel Co.

Bud Lewis: "J'ever see me before?"
Dwight Ansley: "No."
Bud: "You know who I am?"
Dwight: "Nah."
Bud: "Then you don't know who I am."
Dwight: "Nope."
Bud: "Then how do you know it's me?"

Life would be perfect if the dear young things just wouldn't get the bloom of youth higher on one cheek than on the other.

WE HAVE
EVERY MEMORY BOOK
OFFERED IN
NEW YORK OR CHICAGO
TO SHOW YOU

HENNY-COOPERS

1928 Harding High Rings and Pins
Specially Designed And Furnished

— *BY* —

Spauldings

The Courtesy of a Charge Account will be Gladly Extended

172 West Center Street "Perfect Diamonds Only"

She carried it to class one day
Which was against the rule
The teacher took the gum away
And chewed it after school.

Robert Elliott says he prefers blondes. Does that make him a gentleman?

Alfreda Jerew—Eat onions for your cold. The secret of health is to eat onions.

James Shipley—How do you keep it a secret?

Whippet,
Willys-Knight
MOTOR CARS

Whippet Cabriolet
$545.00 F. O. B. Toledo

The lowest price car of its type in America

The McDaniel Motor Co.
309 W. Center St.

Compliments of
FRANK M. KNAPP

Let's Talk Insurance

139 E. CENTER STREET
Phone 5117

Our Selling Policy Is This:

We hold no so-called sales of any kind nor do we name comparative prices of any kind. Goods are always sold at the lowest possible prices consistent with prevailing market conditions, and when the price of some article is marked down to its replacement values, the former price is never mentioned. We aim to give the same fair, square treatment to you every day.

A Nation-Wide Institution

A NATION-WIDE INSTITUTION
J.C. Penney Co
DEPARTMENT STORES

151 S. Main Street

Edna Kesselring—I dropped my wrist watch on the floor.

Pearl Carpenter—Did it stop?

Edna—Sure—did you think it would go thru'?

Chuck Evans—"Do you take a cold shower every morning?"

Maynard Smith—"Yeh, I have grapefruit for breakfast."

First Fly (on Macaroni Box)—What's your hurry?

Second Fly—Can't you read the sign? Tear along this edge.

"Meats That Satisfy"
You and
Your Guests

Durfey
Meat Market

IT TAKES

BOWE ICE CREAM

To Satisfy
The
Parties

MARION'S MOST

DELICIOUS FOOD

AMERICAN ITALIAN
RESTAURANT

Caps and Gowns

worn by the 1928 Graduating Class of Harding High School were supplied by the COLLEGIATE CAP AND GOWN COMPANY

Collegiate Cap and Gown Co.

Academic Apparel

CHAMPAIGN ⁄ MADISON ⁄ COLUMBUS ⁄ CHICAGO

"A Superior Rental Service"

Linden Printing Co.

727 South Dearborn Street

CHICAGO

Printers of the Quiver

COLLEGE AND HIGH SCHOOL
PUBLICATION PRINTERS

Autographs

Margery Eymon

Cecil Gabler.

W. C. Schanders

Caroline Struthers

Bessie L. Snider - Science.

Pauline E. Knepp.

[illegible] Wise

Oscar E. Ace

H. E. Ocum

Nell Freer - Latin.

Nelle Roberts
Armistice Day
Nov. 11, 1930

1996.0325